NHamp
352.07
N878
1973

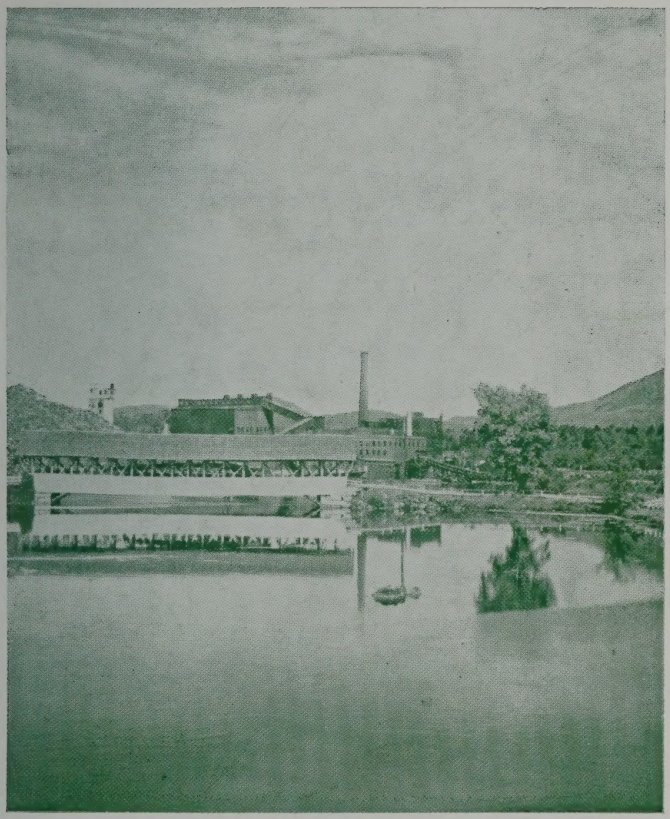

# 1973
# Annual Report
# NORTHUMBERLAND
NEW HAMPSHIRE

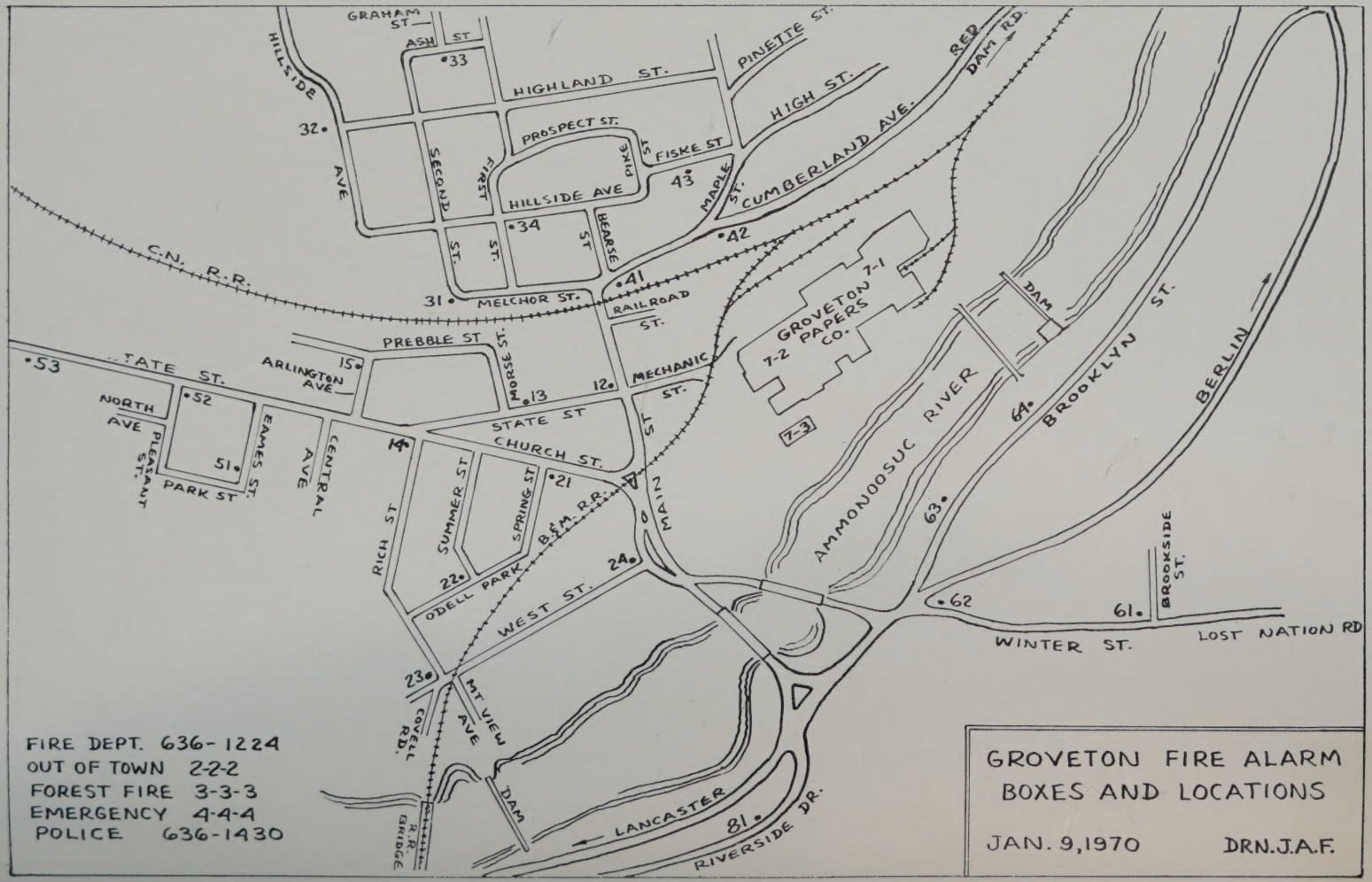
GROVETON FIRE ALARM
BOXES AND LOCATIONS
JAN. 9, 1970
DRN. J.A.F.
FIRE DEPT. 636-1224
OUT OF TOWN 2-2-2
FOREST FIRE 3-3-3
EMERGENCY 4-4-4
POLICE 636-1430
GRAHAM ST.
ASH ST.
HILLSIDE AVE
HIGHLAND ST.
PINETTE ST.
HIGH ST.
RED DAM RD.
PROSPECT ST.
FISKE ST
CUMBERLAND AVE.
SECOND ST.
FIRST ST.
PIKE ST
HILLSIDE AVE
MAPLE ST.
BEARSE ST
C.N. R.R.
MELCHOR ST.
RAILROAD ST.
GROVETON PAPERS CO.
7-1
7-2
7-3
DAM
PREBBLE ST
MORSE ST.
MECHANIC ST.
STATE ST
CHURCH ST.
TATE ST.
ARLINGTON AVE
NORTH AVE
PLEASANT ST.
PARK ST
EAMES ST.
CENTRAL AVE
RICH ST
SUMMER ST
SPRING ST
B&M R.R.
MAIN ST
ODELL PARK
WEST ST.
AMMONOOSUC RIVER
BROOKLYN ST.
BERLIN
BROOKSIDE ST.
WINTER ST.
LOST NATION RD
COVELL RD.
MT VIEW AVE
DAM
R.R. BRIDGE
LANCASTER
RIVERSIDE DR.
33
32
43
34
42
41
31
15
13
12
53
52
51
14
21
22
24
23
64
63
62
61
81

# Annual Report

## of the

# Municipal Officers

## of the Town of

# NORTHUMBERLAND

## New Hampshire

**FOR THE FISCAL YEAR ENDING DECEMBER 31st**

**1973**

NHamp
352.07
N878
1973



## DIRECTORY OF OFFICIALS

**Selectmen**

JAY J. GOULD LOUIS W. MAYHEW
ALBERT E. CLOUTIER

**Town Manager**

DANA R. KINGSTON

**Town Clerk & Tax Collector**

THERESA G. BROOKS

**Treasurer**

ROBERT BOUCHER

**Chief of Police**

H. LEE RICE

**Superintendent of Public Works**

FORREST MAGUIRE

**Health Officer**

ROBERT HINKLEY, M.D.

**Town Nurse**

MARSHA HARMER

**Civil Defense Director**

SHEPARD MAHURIN

**Judge Municipal Court**

RALPH ROWDEN

**Precinct Commission**

C. DEAN SANBORN RALPH HURLBUTT
CARROLL MATTHEWS

**Fire Chief**

MAX HALL

**Supervisors of Check List**

HELEN ANDERSON HOWARD CRAGGY
FRANCES RICH

**Auditors**

WENDELL ANDERSON LEO RICH

**Library Trustees**

HELEN ANDERSON I. ELTON BENNETT
CHANDLER MATTHEWS

**Librarian**

GERALDINE CRAWFORD

**Trustees of Trust Funds**

ROLAND FRECHETTE ROLAND ROBERGE
CONSTANCE MARTIN

**Recreation Commission**

ARMAND PELLETIER JOHN SULLIVAN
LEO RICH DONNA GRANT
STEWART MARSHALL

**Planning Commission**

KENDALL BRANN MARY SLOAT
DONALD RIENDEAU J. RICHARD POTTER
ALBERT CLOUTIER

**Zoning Board of Adjustment**

DONALD ARSENAULT RALPH HURLBUTT
MILTON LAKIN HAROLD MARSHALL, JR.
DAVID GILCHRIST LARRY TETREAULT

**Cemetery Committee**

ARLO ELLIOTT ELVIN WOODWARD
ROLAND YOUNG

**Highway Safety Coordinating Committee**

FREDERICK HELMS H. LEE RICE
RALPH ROWDEN SHEPARD MAHURIN
JAMES MAIN DANA KINGSTON

**Housing Authority**

ROBERT STYLES HUNTLEY HALVORSON
GEORGE LANGLEY JAMES BRYAN
CARL CRAGGY

**Conservation Commission**

ARTHUR MUISE LOUIS DOHERTY
JAMES BRYAN RALPH ROWDEN
RICHARD PLUNKETT

**Moderator**

LYLE HERSOM

## AUDITOR'S REPORT
## (January 1974)

This is to certify that we have examined the accounts of the Selectmen, Town Treasurer, Town Clerk, Tax Collector, Water Collector, Library Trustees, Trustees of the Trust Funds, Municipal Court, Youth Center Commission, Senior Citizens Fund, and Chief of Police, and found them correct with proper vouchers.

WENDELL ANDERSON
LEO RICH

---

## SUMMARY INVENTORY OF PROPERTY VALUATION—1973

| | Total Town | Precinct |
|---|---|---|
| Land—Improved and Unimproved | $1,116,610 | $ 802,590 |
| Buildings | 3,728,370 | 3,496,590 |
| Factory Buildings | 1,562,000 | 1,553,000 |
| Public Utilities—Electric | 1,485,700 | 1,485,700 |
| House Trailers & Mobile Homes | 153,720 | 133,920 |
| Boats and Launches | 1,440 | 1,440 |
| Total Valuation Before Exemptions Allowed | $8,047,840 | $7,473,240 |
| Less Exemptions: Blind | 4,000 | 4,000 |
| Elderly | 131,940 | 92,570 |
| Net Valuation On Which Tax Rate Is Computed | $7,911,900 | $7,376,670 |

## TAX RATES

| | 1973 | 1972 | 1971 | 1970 | 1969 | 1968 | 1967 | 1966 | 1965 |
|---|---|---|---|---|---|---|---|---|---|
| Town | $1.15 | $1.01 | $ .86 | $1.10 | $1.90 | $2.01 | $2.01 | $1.91 | $1.92 |
| School | 3.83 | 3.86 | 3.99 | 3.89 | 3.93 | 3.54 | 4.04 | 3.76 | 3.55 |
| Precinct | .30 | .20 | .14 | .15 | .18 | .22 | .16 | .21 | .16 |
| County | .32 | .43 | .45 | .41 | .44 | .45 | .45 | .37 | .47 |
| Total | $5.60 | $5.50 | $5.44 | $5.55 | $6.45 | $6.22 | $6.66 | $6.25 | $6.10 |

# STATEMENT OF APPROPRIATIONS AND TAXES ASSESSED FOR THE YEAR 1973

| | | |
|---|---|---|
| Total Town Appropriations | | $429,780.00 |
| Less Estimated Revenues and Credits | | |
| Interest and Dividends Tax | $ 26,082.19 | |
| Railroad Tax | 384.34 | |
| Savings Bank Tax | 1,615.19 | |
| Meals and Rooms Tax | 13,084.00 | |
| State Aid for Water Pollution Projects | 49,242.00 | |
| Highway Subsidy | 10,800.00 | |
| Revenue from Yield Tax Sources | 2,680.00 | |
| Interest Received on Taxes and Deposits | 5,000.00 | |
| Business Licenses, Permits and Filing Fees | 100.00 | |
| Dog Licenses | 630.00 | |
| Motor Vehicle Permit Fees | 27,000.00 | |
| Rent of Town Property | 10.00 | |
| Income from Trust Funds | 1,350.00 | |
| Fines and Forfeits—Municipal Court | 3,000.00 | |
| Water and Sewer Department | 36,000.00 | |
| National Bank Stock Taxes | 400.00 | |
| Resident Taxes | 12,460.00 | |
| Revenue Sharing | 29,000.00 | |
| Income from Departments | 20,000.00 | |
| T.R.A.; E.E.A.; Highway Safety; O.A.A. | 6,500.00 | |
| Total Revenues and Credits | | $245,337.72 |
| Net Town Appropriations | | $184,442.28 |
| Net School Appropriations | | 538,546.42 |
| County Tax Assessment | | 51,563.19 |
| Total of Town, School and County | | $774,551.89 |
| Deduct: Reimb. a/c Property Exempted 1970 Spec. Session | | 375,681.00 |
| Add: War Service Tax Credits | | 12,750.00 |
| Add: Overlay | | 7,709.81 |
| Property Taxes To Be Raised | | $419,330.70 |
| Precinct Taxes To Be Raised | | 22,130.00 |
| TOTAL TAXES | | $441,460.70 |

## COMPARATIVE STATEMENT OF APPROPRIATIONS & EXPENDITURES
## YEAR ENDING DECEMBER 31, 1973

| Title of Appropriation | Appropriation Amount | Receipts and Reimbursement | Total Amount Available | Expenditures | Unexpended Balances | Overdrafts |
|---|---|---|---|---|---|---|
| Town Officers' Salaries | $ 18,325.00 | $ | $ 18,325.00 | $ 18,205.21 | $ 119.79 | $ |
| Town Officers' Expenses | 3,500.00 | 21.17 | 3,521.17 | 3,859.01 | | 337.84 |
| Election & Registration | 1,800.00 | | 1,800.00 | 1,573.85 | 226.15 | |
| Municipal Court | 1,200.00 | | 1,200.00 | 1,092.80 | 107.20 | |
| Town Hall & Other Buildings | 5,000.00 | | 5,000.00 | 5,553.72 | | 553.72 |
| Retirement & Social Security | 7,000.00 | | 7,000.00 | 8,485.90 | | 1,485.90 |
| Police Dept. Incl. Ambulance | 45,000.00 | 9,294.32 | 54,294.32 | 48,199.28 | 6,095.04 | |
| Fire Incl. Forest Fire | 500.00 | | 500.00 | | 500.00 | |
| Blister Rust & Care of Trees | 300.00 | | 300.00 | 138.21 | 161.79 | |
| Planning and Zoning | 100.00 | 225.00 | 325.00 | 180.85 | 144.15 | |
| Insurance | 11,200.00 | | 11,200.00 | 11,834.68 | | 634.68 |
| Civil Defense | 1,500.00 | 315.00 | 1,815.00 | 282.77 | 1,532.23 | |
| Damages & Legal Expenses | 1,500.00 | | 1,500.00 | 1,309.23 | 190.77 | |
| Health Dept. Hosp. & Ment. Health | 14,200.00 | 1,965.90 | 16,165.90 | 13,993.61 | 2,172.29 | |
| Vital Statistics | 105.00 | | 105.00 | 105.00 | | |
| Dump Maintenance | 4,800.00 | 700.00 | 5,500.00 | 4,992.55 | 507.45 | |
| Summer Maintenance | 25,000.00 | 1,000.00 | 26,000.00 | 23,193.01 | 2,806.99 | |
| Winter Maintenance | 36,000.00 | | 36,000.00 | 36,349.01 | | 349.01 |
| Town Road Aid | 300.00 | | 300.00 | 299.52 | .48 | |
| Street Lighting | 13,400.00 | | 13,400.00 | 13,354.80 | 45.20 | |
| Gen'l. Exps. of Highway Dept. | 14,500.00 | 8,169.30 | 22,669.30 | 16,660.04 | 6,009.26 | |

| | | | | | | |
|---|---|---|---|---|---|---|
| Street Maintenance | 10,800.00 | 10,790.06 | 21,590.06 | 10,546.48 | 11,043.58 | |
| Sidewalk Maintenance | 1,500.00 | 90.00 | 1,590.00 | 1,163.92 | 426.08 | |
| Public Library | 8,000.00 | 450.58 | 8,450.58 | 7,935.82 | 514.76 | |
| Old Age Assistance | 6,500.00 | 71.73 | 6,571.73 | 3,375.33 | 3,196.40 | |
| Aid to Perm. & Totally Disabled | 2,500.00 | | 2,500.00 | 1,609.49 | 890.51 | |
| Town Poor | 3,000.00 | 617.00 | 3,617.00 | 2,907.59 | 709.41 | |
| Memorial Day & Vet's Assoc. | 200.00 | | 200.00 | 151.26 | 48.74 | |
| Parks and Playgrounds | 14,525.00 | 1,681.90 | 16,206.90 | 16,397.12 | | 190.22 |
| Senior Citizens | 250.00 | | 250.00 | 250.00 | | |
| Water & Sewer Maintenance | 28,000.00 | 1,292.52 | 29,292.52 | 24,785.60 | 4,506.92 | |
| Cemeteries | 4,000.00 | | 4,000.00 | 4,040.31 | | 40.31 |
| Advertising & Regional Assoc. | 1,700.00 | | 1,700.00 | 915.95 | 784.05 | |
| Interest—Long Term Notes | 25.00 | | 25.00 | 21.46 | 3.54 | |
| Interest—Sewer Bonds | 40,250.00 | | 40,250.00 | 40,250.00 | | |
| Principal—Sewer Bonds | 35,000.00 | | 35,000.00 | 35,000.00 | | |
| Principal—Long Term Notes | 4,200.00 | | 4,200.00 | 4,200.00 | | |
| Totals | $365,680.00 | $ 36,684.48 | $402,364.48 | $363,213.38 | $ 42,742.78 | $ 3,591.68 |
| Unexpended Balances Less Overdrafts | | | | | 3,591.68 | |
| Total Unexpended Balances | | | | | $ 39,151.10 | |
| Less Estimated Revenues (Used in computing tax rate) | | | | | 37,300.00 | |
| Net Unexpended Balances | | | | | $ 1,851.10 | |

# TOP TEN TAX PAYERS IN NORTHUMBERLAND IN 1973

| | | Assessments | Tax Bill |
|---|---|---|---|
| 1. | Groveton Papers Company Including Groveton Paper Board | $1,811,200 | $101,154.80 |
| 2. | Public Service Co. of N.H. | 1,485,700 | 83,199.20 |
| 3. | Northumberland Nominee Corp. (Shopping Center, Northumberland) | 288,000 | 16,128.00 |
| 4. | Murphy Realty Co., Inc. | 66,000 | 3,696.00 |
| 5. | Marshall Brothers | 62,400 | 3,494.40 |
| 6. | Jay J. Gould | 55,970 | 3,087.91 |
| 7. | J. C. Wemyss, Jr. | 54,990 | 2,923.47 |
| 8. | Peoples National Bank | 45,000 | 2,520.00 |
| 9. | Maurice Dupuis | 38,700 | 2,117.20 |
| 10. | New England Telephone | 35,400 | 1,982.40 |

Tax Rate Within The Precinct—$5.60

Tax Rate Outside The Precinct—$5.30

Assessments Based On 60% of Value

## STATEMENT OF ASSETS AND LIABILITIES

### ASSETS

| | | |
|---|---|---|
| Cash on Hand 12-31-73 | | |
| Checking Account | $ 97,041.30 | |
| Certificates of Deposit | 275,000.00 | |
| Trust Funds: | | |
| Revenue Sharing Fund | 34,747.80 | |
| Capital Reserve Fund | 25,000.00 | |
| Cemetery Trust Fund | 33,046.25 | |
| Precinct Equipment Fund | 42,860.21 | |
| Thorpe Estate Fund | 10,435.71 | |
| Uncollected Water/Sewer Acct.'s | 8,255.85 | |
| Uncollected Resident Taxes | 4,020.00 | |
| Unredeemed Taxes | 6,291.75 | |
| Uncollected Property Taxes | | |
| Levy of 1973 | 47,733.92 | |
| Uncollected Yield Taxes | 530.60 | |
| Total Assets | | $584,963.39 |

### LIABILITIES

| | | |
|---|---|---|
| Due School District | $348,546.42 | |
| Trust Funds | 146,089.97 | |
| Due State: | | |
| Bond & Debt Retirement Tax | 536.25 | |
| Cemetery Development | 4,058.10 | |
| War Memorial | 429.82 | |
| Garage Removal | 1,000.00 | |
| Rich Street Sewer | 1,675.43 | |
| Total Liabilities | | $502,335.99 |
| Excess of Assets Over Liabilities | | $ 82,627.40 |

## TOWN CLERK'S REPORT

### Registration of Automobiles

| | |
|---|---|
| 1972 Auto permits issued in 1973 | $ 532.77 |
| 1973 Auto permits issued in 1973 | 29,972.14 |
| 1974 Auto permits issued in 1973 | 486.50 |
| Total | $ 30,991.41 |
| Total remitted to Treasurer | $ 30,991.41 |

### Dog Licenses Issued—1973

| | |
|---|---|
| 153 Males | $275.40 |
| 104 Spayed Females | 187.20 |
| 25 Females | 120.00 |
| 1 Kennel License | 25.00 |
| Penalties | 60.00 |
| Total | $667.60 |
| Total remitted to Treasurer | $667.60 |

Respectfully submitted,

THERESA BROOKS
Town Clerk

## SUMMARY OF WARRANTS

## PROPERTY, RESIDENT AND YIELD TAXES
## LEVY OF 1973

### DR.

| | | |
|---|---|---|
| Taxes Committed to Collector: | | |
| Property Taxes | $429,739.08 | |
| Resident Taxes | 12,460.00 | |
| National Bank Stock Taxes | 409.65 | |
| Total Warrants | | $442,608.73 |
| Yield Taxes | | 3,217.52 |
| Added Taxes: | | |
| Property Taxes | $ 317.80 | |
| Resident Taxes | 150.00 | |
| | | 467.80 |
| Overpayments During Year: | | |
| a/c Property Taxes | $ 580.57 | |
| | | 580.57 |
| Interest Collected on Delinquent Property Taxes | | 9.80 |
| Penalties Collected on Resident Taxes | | 46.00 |
| TOTAL DEBITS | | $446,930.42 |

### CR.

| | | |
|---|---|---|
| Remittances to Treasurer: | | |
| Property Taxes | $377,422.27 | |
| Resident Taxes | 8,500.00 | |
| National Bank Stock Taxes | 409.65 | |
| Yield Taxes | 2,686.92 | |
| Interest Collected | 9.80 | |
| Penalties on Resident Taxes | 46.00 | |
| | | $389,074.64 |

| | | |
|---|---|---|
| Discounts Allowed | | 4,309.88 |
| Abatements Made During Year: | | |
| Property Taxes | $ 1,171.38 | |
| Resident Taxes | 90.00 | |
| | | 1,261.38 |
| Uncollected Taxes—Dec. 31, 1973: (As Per Collector's List) | | |
| Property Taxes | $ 47,733.92 | |
| Resident Taxes | 4,020.00 | |
| Yield Taxes | 530.60 | |
| | | $ 52,284.52 |
| TOTAL CREDITS | | $446,930.42 |

## SUMMARY OF WARRANTS

## PROPERTY, RESIDENT AND YIELD TAXES LEVY OF 1972

### DR.

| | | |
|---|---|---|
| Uncollected Taxes—As of January 1, 1973: | | |
| Property Taxes | $ 28,406.26 | |
| Resident Taxes | 4,370.00 | |
| | | $ 32,776.26 |
| Interest Collected on Delinquent Property Taxes | $ 950.37 | |
| Penalties Collected on Resident Taxes | 399.00 | |
| | | 1,349.37 |
| TOTAL DEBITS | | $ 34,125.63 |

## CR.

| | | |
|---|---|---|
| Remittances to Treasurer During Fiscal Year Ended Dec. 31, 1973: | | |
| Property Taxes | $ 28,383.16 | |
| Resident Taxes | 4,000.00 | |
| Interest Collected During Year | 950.37 | |
| Penalties on Resident Taxes | 399.00 | |
| | | $ 33,732.53 |
| Abatements Made During Year: | | |
| Property Taxes | $ 23.10 | |
| Resident Taxes | 370.00 | |
| | | $ 393.10 |
| TOTAL CREDITS | | $ 34,125.63 |

# SUMMARY OF TAX SALES ACCOUNTS

## Fiscal Year Ended December 31, 1973

### DR.

| | Tax Sale on Account of Levies of: | | | |
|---|---|---|---|---|
| | 1972 | 1971 | 1970 | Previous Years |
| (a) Balance of Unredeemed Taxes January 1, 1973 | $ | $1,401.43 | $1,436.04 | $7,418.94 |
| (b) Taxes Sold to Town During Current Fiscal Year | 3,450.46 | | | |
| Interest Collected After Sale | 17.04 | 54.48 | 140.96 | 1,073.09 |
| Total Debits | $3,467.50 | $1,455.91 | $1,577.00 | $8,492.03 |

### CR.

| | | | | |
|---|---|---|---|---|
| Remittances to Treasurer During Year: | | | | |
| Redemptions | $1,977.20 | $ 404.83 | $ 624.53 | $3,049.28 |
| Interest & Costs After Sale | 17.04 | 54.48 | 140.96 | 1,073.09 |
| Abatements During Year | | 175.65 | 153.03 | 1,030.60 |
| Unredeemed Taxes— December 31, 1973 | 1,473.26 | 820.95 | 658.48 | 3,339.06 |
| Total Credits | $3,467.50 | $1,455.91 | $1,577.00 | $8,492.03 |

# SCHEDULE OF INTEREST AND PRINCIPAL SEWER BONDS

**Amount—$875,000 Rate—5% Date of Issue — June 17, 1970**

| Payment Date | Interest Payable | Principal Payable | Total Payment Due |
|---|---|---|---|
| 12-1-74 | $38,500 | $35,000 | $73,500 |
| 12-1-75 | 36,750 | 40,000 | 76,750 |
| 12-1-76 | 34,750 | 40,000 | 74,750 |
| 12-1-77 | 32,750 | 40,000 | 72,750 |
| 12-1-78 | 30,750 | 40,000 | 70,750 |
| 12-1-79 | 28,750 | 45,000 | 73,750 |
| 12-1-80 | 26,500 | 45,000 | 71,500 |
| 12-7-81 | 24,250 | 45,000 | 69,250 |
| 12-1-82 | 22,000 | 45,000 | 67,000 |
| 12-1-83 | 19,750 | 45,000 | 64,750 |
| 12-1-84 | 17,500 | 50,000 | 67,500 |
| 12-1-85 | 15,000 | 50,000 | 65,000 |
| 12-1-86 | 12,500 | 50,000 | 62,500 |
| 12-1-87 | 10,000 | 50,000 | 60,000 |
| 12-1-88 | 7,500 | 50,000 | 57,500 |
| 12-1-89 | 5,000 | 50,000 | 55,000 |
| 12-1-90 | 2,500 | 50,000 | 52,500 |

## SEWAGE ABATEMENT PROJECT

### Financial Report

**Receipts**

| | | |
|---|---|---|
| Cash on Hand 1-1-73 | | $ 6,143.51 |

**Payments**

| | | |
|---|---|---|
| Construction Contracts: | | |
| Contract No. 2 | $ 860.00 | |
| Contract No. 3 | $1,420.00 | |
| Total | | $ 2,280.00 |
| Balance On Hand 12-31-73 | | $ 3,863.51 |

## WATER COLLECTOR'S REPORT FOR YEAR 1973

| | |
|---|---|
| Total committed to collector for 1973 | $ 38,249.68 |
| Total uncollected December 31, 1972 | 7,935.50 |
| Total Warrant | $46,185.18 |
| Total remitted to Treasurer | $ 37,531.33 |
| Total rebated in 1973 | 398.00 |
| Total uncollected Dec. 31, 1973 | 8,255.85 |
| Total | $ 46,185.18 |

Respectfully submitted,

THERESA BROOKS
Water & Sewerage collector

## TREASURER'S REPORT

| | | |
|---|---|---|
| Cash on Hand 1-1-73: | | |
| Checking Account | $ 98,647.91 | |
| Savings, Water/Sewer | 64,132.30 | |
| Savings, Revenue Sharing | 17,091.00 | |
| Total Cash on Hand 1-1-73 | | $ 179,871.21 |

### Receipts

| | | |
|---|---|---|
| Received from Depart. | $1,428,309.70 | |
| Revenue Sharing | 44,630.00 | |
| Revenue Sharing, Interest | 2,026.80 | |
| Water/Sewer Interest | 801.65 | |
| Total Receipts | | $1,475,768.15 |
| TOTAL | | $1,655,639.36 |

### Payments

| | | |
|---|---|---|
| Total Payments | | $1,523,850.26 |
| Cash on Hand 12-31-73 | | $ 131,789.10 |
| Checking Account | $ 97,041.30 | |
| Revenue Sharing | 34,747.80 | |
| TOTAL | | $ 131,789.10 |

Respectfully submitted,

ROBERT BOUCHER
Treasurer

## SUMMARY OF RECEIPTS

| | | |
|---|---|---|
| Local Taxes Current Year: | | |
| Property | $ 377,422.27 | |
| Interest | 9.80 | |
| National Bank Stock | 409.65 | |
| Yield Tax | 2,686.92 | |
| Resident Tax | 8,500.00 | |
| Resident Tax Penalties | 46.00 | |
| Total | | $ 389,074.64 |
| Local Taxes Previous Years: | | |
| Property | $ 28,383.16 | |
| Interest | 950.37 | |
| Resident Tax | 4,000.00 | |
| Resident Tax Penalties | 399.00 | |
| Tax Sales Redeemed | 6,055.84 | |
| Interest After Tax Sales | 1,285.57 | |
| Total | | $ 41,073.94 |
| Local Sources Except Taxes | | |
| Trust Funds | $ 1,386.00 | |
| Dog Licenses | 667.60 | |
| Business Licenses, Permits and Filing Fees | 194.00 | |
| Municipal Court | 5,164.35 | |
| Rent of Town Property | 10.00 | |
| Registration of Motor Vehicles | 30,991.41 | |
| Water/Sewer Accounts | 37,531.33 | |
| Transferred from Water/ Sewer Savings Account | 64,933.95 | |
| Certificates of Deposits | 400,000.00 | |
| Interest Earned from Deposits and Investments | 11,633.33 | |

| | | |
|---|---|---|
| Income from Departments: | | |
| Ambulance Service | 2,566.00 | |
| Water/Sewer Department | 1,292.52 | |
| Gasoline Sales | 5,399.84 | |
| Refund Gas Tax | 2,727.46 | |
| Health Department | 1,965.90 | |
| Town Officers Expense | 21.17 | |
| General Expense | 42.00 | |
| Sidewalk Maintenance | 90.00 | |
| Civil Defense | 215.00 | |
| Dump Maintenance | 700.00 | |
| Police Department | 394.50 | |
| Town Poor | 617.00 | |
| Library | 450.58 | |
| Old Age Assistance | 71.73 | |
| Planning and Zoning | 225.00 | |
| Pool Tickets | 1,681.90 | |
| Summer Maintenance | 1,000.00 | |
| Stumpage Sales | 6,314.70 | |
| Total | | $ 578,287.27 |
| State of New Hampshire: | | |
| Interest and Dividends Tax | $ 26,082.19 | |
| Savings Bank Tax | 1,615.19 | |
| Railroad Tax | 384.34 | |
| Highway Subsidy | 10,790.06 | |
| Meals and Rooms Tax | 12,934.07 | |
| Reimb. a/c Repealed Taxes | 375,680.16 | |
| Sewage Abatement Project | 49,242.00 | |
| Emergency Employment Act | 2,896.92 | |
| Highway Safety Agency | 412.90 | |
| Vocational Rehabilitation | 560.00 | |
| Town Road Aid | 1,645.97 | |
| Crime Commission | 2,464.00 | |
| Civil Defense | 100.00 | |
| Total | $ 484,807.80 | |

| | |
|---|---|
| Transfer From Revenue Sharing Account | $ 29,000.00 |
| Total Receipts All Sources | $1,522,243.65 |
| Cash on Hand 1-1-73 | 98,647.91 |
| Grand Total | $1,620,891.56 |

## SUMMARY OF PAYMENTS

| | | | |
|---|---|---|---|
| General Government: | | | |
| Town Officers' Salaries | $ 18,205.21 | | |
| Town Officers' Expenses | 3,859.01 | | |
| Election and Registration | 1,573.85 | | |
| Municipal Court | 1,092.80 | | |
| Town Hall & Other Town Buildings | 5,553.72 | | |
| Total | | $ | 30,284.59 |
| Protection of Persons and Property: | | | |
| Police Department Incl. Ambulance | $ 48,199.28 | | |
| Blister Rust & Care of Trees | 138.21 | | |
| Planning & Zoning | 180.85 | | |
| Insurance | 11,834.68 | | |
| Civil Defense | 282.77 | | |
| Total | | $ | 60,635.79 |
| Health and Sanitation | | | |
| Health Dept., Hospital & Mental Health | 13,993.61 | | |
| Vital Statistics | 105.00 | | |
| Dump Maintenance | 4,992.55 | | |
| Total | | $ | 19,091.16 |
| Highways & Bridges: | | | |
| Town Maintenance | | | |
| Summer | $ 23,193.01 | | |
| Winter | 36,349.01 | | |
| Town Road Aid | 299.52 | | |
| Street Lighting | 13,354.80 | | |
| General Expense of Highway Dept. | 16,660.04 | | |

| | | |
|---|---|---|
| Street Maintenance | 10,546.48 | |
| Sidewalk Maintenance | 1,163.92 | |
| Total | | $101,566.78 |
| Public Library | | $ 7,935.82 |
| Public Welfare: | | |
| Old Age Assistance | $ 3,375.33 | |
| Aid to Perm. & Totally Disabled | 1,609.49 | |
| Town Poor | 2,907.59 | |
| Total | | $ 7,892.41 |
| Memorial Day & Veterans Assoc. | | $ 151.26 |
| Recreation | | |
| Parks and Playgrounds | $ 16,397.12 | |
| Senior Citizens | 250.00 | |
| Total | | $ 16,647.12 |
| Public Service Enterprises: | | |
| Water and Sewer Maintenance | $ 24,785.60 | |
| Cemeteries | 4,040.31 | |
| Total | | $ 28,825.91 |
| Unclassified: | | |
| Damages and Legal Expenses | $ 1,309.23 | |
| Taxes Bought by Town | 3,450.46 | |
| Advertising and Regional Associations | 915.95 | |
| Discounts, Abatements & Refunds | 648.39 | |
| Retirement & Social Security | 8,485.90 | |
| Certificates of Deposit | 525,000.00 | |
| Total | | $ 539,809.93 |

| | | | |
|---|---|---|---|
| Interest on Debt: | | | |
| Long Term Notes | $ 21.46 | | |
| Sewer Bonds | 40,250.00 | | |
| Total | | $ | 40,271.46 |
| Principal of Debt: | | | |
| Sewer Bonds | $ 35,000.00 | | |
| Long Term Notes | 4,200.00 | | |
| Total | | $ | 39,200.00 |
| Capital Outlay: | | | |
| T.R.A. Construction | $ 747.17 | | |
| Cemetery Vault | 510.41 | | |
| War Memorial | 96.18 | | |
| Town Garage—Paving | 6,620.00 | | |
| Sewer Construction | 27,324.57 | | |
| Town Meeting House | 341.46 | | |
| Bag Hill | 693.95 | | |
| Alpha House | 500.00 | | |
| Whitefield Airport | 500.00 | | |
| Capital Reserve | 25,000.00 | | |
| Total | | $ | 62,333.74 |
| Payments to Other Gov't. Divisions: | | | |
| State of New Hampshire | $ 3,605.70 | | |
| County of Coos | 51,563.19 | | |
| Groveton Village Precinct | 22,130.00 | | |
| Northumberland School District | 491,905.40 | | |
| Total | | $ | 569,204.29 |
| Total Payments | | | $1,523,850.26 |

## REPORT OF SALARIES AND WAGES — 1973

| | |
|---|---|
| Dana R. Kingston | $ 11,075.00 |
| Theresa G. Brooks (fees not included) | 4,475.00 |
| Lewis Mayhew | 600.00 |
| Albert Cloutier | 600.00 |
| Jay J. Gould | 600.00 |
| Robert Boucher | 500.00 |
| Wendell Anderson | 150.00 |
| Leo Rich | 150.00 |
| Ralph C. Rowden | 1,000.00 |
| Marsha E. Harmer | 7,071.00 |
| H. Lee Rice | 9,465.86 |
| Mark A. Young, Jr. | 9,223.99 |
| Stewart A. Walling | 8,350.59 |
| George E. Nugent | 7,128.21 |
| Robert P. Roby | 1,820.00 |
| Richard Roy | 451.50 |
| Richard Hutchinson | 680.25 |
| Vern Gadwah | 330.10 |
| Wilfred Dumas | 1,118.95 |
| George Caron | 194.10 |
| Stephen Cass | 721.10 |
| Vernice Rice | 858.00 |
| Perry Arsenault | 22.50 |
| Forrest L. Maguire | 10,962.33 |
| John P. Jewell | 8,887.23 |
| Harold McMann | 8,314.79 |
| Henry LeMay | 6,439.14 |
| Thomas Gonyer | 6,627.60 |
| James Findley | 5,348.54 |
| John Pepau | 8,881.24 |
| Irving Hopps | 1,892.00 |
| Brendon Stevens | 1,546.00 |
| Kerry Hopps | 750.00 |
| Rebecca Hibbard | 750.00 |
| Curtis Jewell | 1,044.00 |

| | | |
|---|---|---|
| Donald Noyes | 1,360.00 | |
| Geraldine Crawford | 2,177.50 | |
| Helen Carver | 163.20 | |
| Jeanne Bushey | 1,397.50 | |
| Barbara Tetreault | 67.20 | |
| Robert C. Mills | 1,375.00 | |
| David Johnson | 525.00 | |
| Michael Moffett | 525.00 | |
| David Miles | 475.00 | |
| Linda Sullivan | 825.00 | |
| Mona Cotter | 475.00 | |
| Ann McCormack | 475.00 | |
| George Hawksley | 1,100.00 | |
| Donald Muise | 800.00 | |
| Linda Hart | 635.00 | |
| Jana Hurlbutt | 575.00 | |
| John Gulick | 575.00 | |
| Brenda Brooks | 525.00 | |
| Robert Tobin | 800.00 | |
| Armand Pelletier | 495.00 | |
| TOTAL | | $ 143,374.42 |

## LIBRARY ACCOUNT

### DR.

| | |
|---|---|
| Balance on hand Jan. 1, 1973 | $ 35.75 |
| Received from the Town | 7,500.00 |
| Received from Pentecostal Church | 100.00 |
| Fine Money | 75.00 |
| Book that was lost | 5.95 |
| | $ 7,716.70 |

### CR.

| | |
|---|---|
| Librarian | $ 2,177.50 |
| Asst. Librarian | 163.20 |
| Janitor | 1,397.50 |
| Fuel | 820.02 |
| Lights | 526.03 |
| Books & Magazines | 2,062.87 |
| Office Supplies | 87.60 |
| Janitor's Supplies | 98.87 |
| Repairs | 40.63 |
| Furnishings (book rack) | 127.31 |
| Telephone | 188.52 |
| Misc. (bank Service Chg. etc.) | 20.10 |
| | $ 7,710.15 |
| Bal. Jan. 1, 1974 | 6.55 |
| | $ 7,716.70 |

## SAVINGS ACCOUNT

### DR.

| | |
|---|---|
| Balance Jan. 1, 1973 | $ 3,082.80 |
| Interest Received | 148.15 |
| Bal. Jan. 1, 1974 | $ 3,230.95 |

## GROVETON PUBLIC LIBRARY REPORT—1973

This is a report of the work and activities that have taken place at the library during the past year.

The weekly schedule that the library was opened to the public is maintained throughout the year, Monday through Friday; except for legal holidays. Afternoon hours: two thirty until four thirty and evening hours: six thirty until eight thirty.

Eighty seven new patrons signed registration cards; including summer visitors who may or may not return next year. One "Inter Library Loan Card" was also issued.

Fifty seven special requests for books were sent in to the State Library in Concord, N.H. and through the "Inter Library Loan System," every request was filled if that book was available in any New Hampshire library. Patrons requesting special books leave a deposit of ten cents for return postage to the lending library.

In our own library, new books are constantly being purchased for adults and juveniles in all categories; fiction and non-fiction plus reference materials. Old books are weeded out and sold for a nominal price to make shelf space for new, up to date material.

The Book Mobile call three or four times a year with N.H. State Library books to loan and we are allowed to take all that we can find shelf space for. This is a very useful service but one we may have to do without in the future. Since President Nixon cut off all federal aid to libraries early last year, many plans for expanding services have been dropped; and some of the existing programs may have to be—the Book Mobile service may very well be one of these.

In July, the librarian received her certificate for completing eight courses in the "Public Library Techniques Program," given at the University of New Hampshire

during the summer session. This took part of four summers. This program is open to anyone in the six New England States who wishes to learn how to work in public libraries. Those completing the courses and receiving a certificate are called "Para-Professionals."

The librarian is a member of the N.H. Library Trustees Association and subscribes to the "Library Journal" in order to keep up with the latest trends in library work and services, to use the best methods of providing such services as it is possible to do in a small library.

The library staff consists of one full time Librarian and an assistant librarian who is in full charge of the library during the absence of the librarian. Hopefully in the near future, a library Page too, will work one evening per week helping with routine duties.

The librarian attended several book meetings held in the Northern District; Mr. Ralph Riley, Northern District Councilor was chairman of these meetings. She also attended an all-day meeting at the N.H. State Library. These meetings are both informative and educational in scope.

In the Fall, the Board of Trustees and the librarian collaborated and formulated a "Book Policy." It includes the "Freedom to Read" Statement and adheres to the "Library Bill of Rights" and the Public Library Standards. The Book Policy is a declaration of the principals of the library's standards in building the book collection.

The Groveton Public Library hosted a Film Demonstration meeting in August. Miss Joan Donovan, of the N.H. State Library Audio-Visual Dept., demonstrated various types of film projectors and showed new films. Films are on loan to librarians on request, to use for programs or group entertainment. No money may be charged to view the films. Maine, Vermont and New

Hampshire State Libraries have formed a film cooperative to supply films in all three states on a rotating basis and loaned to libraries only.

From time to time displays are set up in the library to honor a special day or event, there have been five this year. In October for example: a large display was arranged to emphasize "Employ the Handicapped Week." We had a "Talking Book Machine," and Book records, many pieces of literature and photographs of handicapped people at work; plus a fine write up in the Groveton News. We hope that it made some people stop and think about the difficulties of the handicapped person in finding and holding a job.

Besides the large collection of books, there are many current magazines for adults and children, on one week loan. A collection of musical records from great Classical music through Country and Western style and all that is in between. Somewhere there is "Your Song," come in and look for it.

There is very good cooperation with the school libraries, realizing that all of us are doing the same thing, imparting knowledge and information to persons who need or want it.

Gifts to the library: Books old and new; a live and growing Hawaiian Palm tree given by Mr. and Mrs. Bernard Bushey; labor donated by Hollis Crawford when he made a display case.

Plans are laid to expand library service in more areas in the future beginning with a "Once a month" story hour for pre-schoolers of four and five years old.

We thoroughly enjoy every patron who uses the library and we try to be as helpful as possible to supply their needs.

We sincerely invite Groveton people to come in and see what your tax dollars are buying for you in the

areas of information, knowledge, entertainment, self-education or relaxation. You will find a very clean, attractive room and a quiet pleasant atmosphere with wonderful reading materials.

May I be allowed to take this opportunity to thank the Board of Trustees for their advice and support and Mrs. Helen Carver for her helpfulness during the past year.

Respectfully submitted,

GERALDINE CRAWFORD
Librarian

## GROVETON YOUTH CENTER

| | |
|---|---|
| Cash On Hand 1-1-73 | $ 1,633.55 |
| **Receipts** | |
| Town of Northumberland | 4,500.00 |
| Deposit | 50.00 |
| TOTAL | $ 6,183.55 |
| **Payments** | |
| Total Payments | $ 3,474.05 |
| Balance On Hand 12-31-73 | $ 2,709.50 |

## GROVETON SENIOR CITIZENS — 1973

| | |
|---|---|
| Jan. 1, 1973—Checking Account | $ 244.00 |
| Sept. 10, 1973—Received from Town | 250.00 |
| | $ 494.00 |
| **Spent:** | |
| Transportation to Stratford | $ 10.00 |
| Bear Mountain Outing—Meals | 94.51 |
| 13 Mile Woods Picnic | 59.50 |
| Everett Stone's Picnic | 52.93 |
| | $ 216.94 |
| On hand in Checking Account—Dec. 10, 1973 | $ 277.06 |

D. CHANDLER MATTHEWS

Treasurer of Town Fund

# TRUST FUNDS

## Cemetery

| | | |
|---|---|---|
| Balance on Hand 1-1-73 | $32,014.90 | |
| New Accounts in 1973 | 700.00 | |
| Interest Earned in 1973 | 1,717.35 | |
| TOTAL | | $34,432.25 |
| Less Expenditures | | 1,386.00 |
| Balance on Hand 12-31-73 | | $33,046.25 |

## Precinct

| | | |
|---|---|---|
| Balance on Hand 1-1-73 | $25,246.82 | |
| Deposited in 1973 | 16,400.00 | |
| Interest Earned in 1973 | 1,213.39 | |
| Balance on Hand 12-31-73 | | $42,860.21 |

## Revenue Sharing

| | | |
|---|---|---|
| Balance on Hand 1-1-73 | $17,091.00 | |
| Received in 1973 | 44,630.00 | |
| Interest Earned in 1973 | 2,026.80 | |
| TOTAL | | $63,747.80 |
| Less Expenditures | | 29,000.00 |
| Balance on Hand 12-31-73 | | $34,747.80 |

## Thorpe Estate

| | | |
|---|---|---|
| Balance on Hand 1-1-73 | $ 9,939.27 | |
| Interest Earned in 1973 | 496.44 | |
| Balance on Hand 12-31-73 | | $10,435.71 |

## Capital Reserve

| | |
|---|---|
| Established 12-31-73 | $25,000.00 |

## NORTHUMBERLAND MUNICIPAL COURT

The detailed and itemized account of the Municipal Court of Northumberland for the year 1973 is as follows:

### Receipts

| | | |
|---|---|---|
| 1. Total cash on hand January 1, 1973 | $ | 4.43 |
| 2. Total amount of fines deposited in 1973 | | 10,277.00 |
| 3. Total amount of bail forfeitures deposited | | 50.00 |
| 4. Receipts other than above: | | |
| Bail fee from Adley Corporation | | 4.00 |
| Small Claims collected in Court | | 291.83 |
| Small Claims Entry Fees | | 85.57 |
| Writ Fees | | 12.00 |
| Refund from Department of Safety | | 12.00 |
| Refund from Fish and Game | | 12.00 |
| Balance on a 1972 Fine | | 25.00 |
| | | $10,773.83 |

### Expenditures

| | | |
|---|---|---|
| New England Telephone | $ | 200.67 |
| Bank Service Charges | | 21.92 |
| Post Office—Certified letters | | 21.73 |
| Post Office—Stamps | | 32.00 |
| Blood Test Fees | | 30.00 |
| Sheriff Fees | | 9.00 |
| Clerk's Bond | | 14.00 |
| Court Forms | | 131.10 |
| Dues—National Council of Juvenile Court Judges | | 25.00 |
| Dues—American Judges Association | | 40.00 |
| Dues—N.H. Judicial Association | | 65.00 |
| American Humane Society | | 1.00 |
| Judicial Banquet | | 15.00 |
| Small Claims Collected and paid Claimant | | 291.83 |

| | | |
|---|---|---|
| Returned Writ Fee | 4.00 | |
| Bail Fee Received with fine to R. Rowden | 4.00 | |
| Associate Justice Fees | 80.00 | |
| Small Claim Entry Fee refund to town | 2.03 | |
| | | $ 988.28 |
| Remitted to Town of Northumberland | $ 5,164.35 | |
| Remitted to Department of Safety, 1972 and 1973 fines | 4,549.60 | |
| Remitted to Department of Fish and Game | 44.00 | |
| Amount Paid for Witness Fees and Travel | 15.60 | |
| Cash on hand December 31, 1973 | 12.00 | |
| | | $ 9,785.55 |
| | | $10,773.83 |

Respectfully submitted,

RALPH C. ROWDEN
Justice and Clerk of the
Northumberland Municipal
Court

Nature of Cases before the Northumberland Municipal Court during the calendar year of 1973.

| | |
|---|---|
| Stop Sign Violation | 9 |
| Drug Cases | 10 |
| Snow Machine Violations | 9 |
| Disorderly Conduct | 2 |
| Non-support | 1 |
| Failing to answer Summons | 1 |
| Derisive Words | 5 |
| Bicycle Violation | 1 |
| Larceny | 3 |
| Burning Permit Violation | 1 |
| Disobeying Police Officer | 2 |
| Town Ordinance on Dogs | 3 |
| Abduction | 3 |
| Brawling | 2 |
| Obstructing a Police Officer | 1 |
| Assault | 3 |
| Malicious Damage | 2 |
| Incest | 1 |
| Drunkenness | 7 |
| Dumping Refuse | 1 |
| Obstructing Fire Equipment | 1 |
| Motor Vehicle Violation | 293 |
| Making a False Statement | 1 |
| Contributing to Delinquency of Minors | 4 |
| Juvenile Complaints | 10 |

## GROVETON VILLAGE PRECINCT

### Equipment Fund

| | |
|---|---|
| Balance on Hand 1-1-73 | $25,246.82 |
| Deposited in 1973 | 16,400.00 |
| Interest Received in 1973 | 1,213.39 |
| Balance on Hand 12-31-73 | $42,860.21 |

Respectfully submitted,

R. H. HURLBUTT
C. G. MATTHEWS
C. D. SANBORN
Precinct Commissioners

## GROVETON VILLAGE PRECINCT
### Commissioners' Report for the Year Ending December 31, 1973

### Receipts

| | |
|---|---|
| Cash on Hand January 1, 1973 | $ 2,915.01 |
| Gropaco Pumper & Fire Watch | 231.70 |
| State: Business Profits Tax | 10,724.32 |
| Town of Northumberland | 22,130.00 |
| Voucher #110 Redeposited | 25.92 |
| Fine for Illegal Fire | 40.00 |
| TOTAL | $36,066.95 |

### Expenditures

| | |
|---|---|
| Care of Fire Trucks | $ 200.00 |
| Repairs & Supplies for Trucks | 330.52 |
| New Equipment | 1,569.80 |
| Repairs to Fire Station | 241.86 |
| Fuel for Fire Station | 551.22 |
| Electric Power | 167.06 |
| Repairs to Heating Plant | 39.00 |

| | |
|---|---|
| Cleaning of Street & Disposal of Rubbish | 5,636.23 |
| Insurance | 380.00 |
| Firemen's Payroll | 5,175.70 |
| Precinct Officers | 295.00 |
| Fire Service School | 75.00 |
| Telephones | 421.78 |
| Miscellaneous Expense | 72.26 |
| Trustee of Trust Fund | 15,000.00 |
| | $30,155.43 |
| Cash on Hand 12-21-73 | 5,911.52 |
| TOTAL | $36,066.95 |

Respectfully submitted,

R. H. HURLBUTT
C. G. MATTHEWS
C. D. SANBORN
Precinct Commissioners

## GROVETON VILLAGE PRECINCT

### Salaries

| | |
|---|---|
| 14 Practice Meetings | $ 1,160.00 |
| 26 Fire Calls | 2,209.00 |
| Gropaco Pumper & Fire Watch | 231.70 |
| Chief Salary | 200.00 |
| 2 Asst. Chiefs | 200.00 |
| 25 Firemen Salaries | 1,175.00 |
| TOTAL | $ 5,175.70 |

Respectfully submitted,

R. H. HURLBUTT
C. G. MATTHEWS
C. D. SANBORN
Precinct Commissioners

# WARRANT

## GROVETON VILLAGE PRECINCT

To the inhabitants of Groveton Village Precinct qualified to vote in Precinct affairs:

You are hereby Notified to meet in Library Hall, in said Precinct on Friday, March 22, 1974, at 7:00 in the evening, for the transaction of the following business:

**ARTICLE 1.** To choose by ballot, a Moderator to preside over said meeting.

**ARTICLE 2.** To choose by ballot, a Precinct Clerk for the ensuing year.

**ARTICLE 3.** To choose by ballot, a Precinct Commissioner for a period of three years, and any other officers, agents and auditors for the ensuing year.

**ARTICLE 4.** To see what sum of money the Precinct will vote to raise and appropriate for the payment of Precinct Officers' salaries, Firemen's salaries and Payroll, and such other incidental expenses as may arise within the Precinct. (Recommended $11,165.00)

**ARTICLE 5.** To see what sum of money the Precinct will vote to raise and appropriate for the Cleaning of Streets and disposal of rubbish. (Recommended $6,000.00)

**ARTICLE 6.** To see what sum of money the Precinct will vote to raise and appropriate for the purchase of new hose and equipment (Recommended $6,000.00)

**ARTICLE 7.** To see what sum of money the Precinct will vote to raise and appropriate to the Capital Reserve Fund, established for the purpose of purchasing a general type of new equipment, said money to be deposited with the Trustees of Trust Funds until needed for the new equipment.

**ARTICLE 8.** To transact any other business which may legally come before said meeting.

Given under our hands and seal this 16th day of January A.D. 1974

R. H. HURLBUTT
C. G. MATTHEWS
C. D. SANBORN
Precinct Commissioners

# LIST OF NAMES OF NORTHUMBERLAND MEN AND WOMEN WHO SERVED THEIR COUNTRY DURING THE VIET NAM CONFLICT

Eugene A. Boucher
Kenneth D. Burt
Frank N. Chessman
Dean C. Ellingwood
Denis H. Ferland
Alfred F. Gagnon II
Melvin A. Israel
Eugene D. Chapman
Arnold E. Knowlton
Roger J. Knowlton
Armand M. Mason
William B. Miller
Donald D. Pike
Richard A. Pomerleau
Richard Powell
Edmund L. Robert
Edmund L. Robinson
Stephen D. Sanborn
William J. Sanborn
Michael D. Tetreault
Arnold R. Tilton
Paul E. Wilson
Doris E. Woodward

These names will appear on the Viet Nam War Memorial. Please advise the town office of any corrections or additions.

# THE NORTH COUNTRY COUNCIL: WHAT IT IS, HOW IT WORKS, WHO CAN JOIN

Articles of agreement creating the North Country Council were filed with the Secretary of State on July 12, 1973. On July 18 the Council held its organizational meeting in Franconia. At that meeting by-laws were adopted and officers were elected. A request for recognition by the State as the regional planning commission for Region I also was authorized, filed and approved.

**Why a North Country Council?**

The meeting in Franconia was both an end and a beginning: it brought to a successful conclusion seven months of work by the North Country Advisory Council—citizens representing local governments in the region—assisted by the State Office of Comprehensive Planning; it also was a beginning, with the formation of a representative organization having responsibility for: preparing a coordinated, comprehensive plan for the region, working with and advising local governments on development problems, coordinating with state and federal agencies, and assisting in the solution of problems which transcend local political boundaries.

In developing policy and action guidance for the region, the Council will rely heavily on available information, update it where necessary, and supplement it with new data on problems not yet fully examined. The Council will hire a staff to carry out its directives, prepare a regional development plan, and provide technical assistance to municipalities and counties in the region.

**What is a Region?**

A region is a group of communities within a given geographic area which share interdependent needs and services. In many cases citizens already recognize this and know of advantages to be gained through cooperation—such as ambulance and fire department mutual aid, education, solid waste, and utilities. North Country communities share many common interests and objectives, a common environment, a labor market made mobile through the network of highways, and problems which often involve cooperative planning and action for their solution.

**How It Works**

The North Country Council does not usurp local power nor take away local prerogatives. Local governments themselves, working together, establish the regional program. However, regional planning does provide a foundation to aid local officials in making decisions about the future of their communities. It provides an opportunity for local planning boards, conservation commissions, and elected officials to coordinate efforts and resolve conflicts in local plans with greater understanding. Regional assets may be more fully identified and utilized. Technical services by the Council staff

also will enable local planning boards and elected officials to obtain professional help, when they want it. This can include preparation or revision of zoning and subdivision regulations, mapping, selecting sites for public facilities, reviewing development proposals, preparing applications for state and federal funds and advice on a variety of other problems faced by local officials.

## December 31, 1973
## REPORT OF THE TRUST FUNDS OF THE TOWN OF NORTHUMBERLAND

| Date of Creation | Purpose of Trust Fund TRUST FUND | HOW INVESTED | PRINCIPAL Balance Beginning Year | PRINCIPAL New Funds Created | PRINCIPAL Balance End Year | INCOME Balance Beginning Year | INCOME Income During Year Percent | INCOME Income During Year Amount | INCOME Expended During Year | INCOME Balance End Year |
|---|---|---|---|---|---|---|---|---|---|---|
| Feb. 15, 1896 | Nathaniel Piper, Cemetery Fund | On deposit at Peoples | $100.00 | | $100.00 | $274.60 | | $20.08 | $12.00 | $282.68 |
| June 30, 1914 | S. R. Chessman, Cemetery Fund | National Bank of | 100.00 | | 100.00 | 117.04 | | 11.63 | 12.00 | 116.67 |
| Mar. 10, 1916 | David S. Moore, Cemetery Fund | Groveton | 200.00 | | 200.00 | 121.40 | | 17.23 | 12.00 | 126.63 |
| Mar. 18, 1920 | R. C. Chessman, Cemetery Fund | Savings Dept. Book #150 | 100.00 | | 100.00 | 28.74 | | 6.90 | 12.00 | 23.64 |
| Mar. 18, 1920 | Wayne Cobleigh, Cemetery Fund | | 150.00 | | 150.00 | 197.36 | | 18.62 | 12.00 | 203.98 |
| Mar. 18, 1921 | Jacob Rich, Cemetery Fund | | 125.00 | | 125.00 | 215.15 | | 18.23 | 12.00 | 221.38 |
| July 18, 1921 | L. M. Veazie, Cemetery Fund | | 200.00 | | 200.00 | 529.04 | | 39.08 | 12.00 | 556.12 |
| Mar. 19, 1922 | James H. Curtis, Cemetery Fund | | 400.00 | | 400.00 | 656.39 | | 56.62 | 12.00 | 701.01 |
| Sept. 8, 1923 | E. W. Holbrook, Cemetery Fund | | 100.00 | | 100.00 | 119.13 | | 11.75 | 12.00 | 118.88 |
| July 24, 1924 | Charles P. Richardson, Cemetery Fund | | 300.00 | | 300.00 | 513.46 | | 43.60 | 12.00 | 545.06 |
| Dec. 25, 1925 | Oliver L. Woods-F. W. Smith, Cemetery Fund | | 100.00 | | 100.00 | 53.03 | | 8.20 | 12.00 | 49.23 |
| Sept. 13, 1926 | Horace Richey, Cemetery Fund | | 200.00 | | 200.00 | 394.99 | | 31.89 | 12.00 | 414.88 |
| Sept. 25, 1926 | Emily C. Corey, Cemetery Fund | | 100.00 | | 100.00 | 86.99 | | 10.02 | 12.00 | 85.01 |
| Sept. 27, 1927 | Wilkinson and McKeen, Cemetery Fund | | 100.00 | | 100.00 | 140.01 | | 12.86 | 12.00 | 140.87 |
| June 3, 1928 | W. H. Cole, Cemetery Fund | | 100.00 | | 100.00 | 43.87 | | 7.71 | 12.00 | 39.58 |
| April 14, 1928 | William H. Jackson, Cemetery Fund | | 100.00 | | 100.00 | 32.38 | | 7.10 | 12.00 | 27.48 |
| July 27, 1928 | Albert B. Rich, Cemetery Fund | | 200.00 | | 200.00 | 313.65 | | 27.53 | 12.00 | 329.18 |
| July 18, 1929 | Charles Spreadby, Cemetery Fund | | 50.00 | | 50.00 | 11.11 | | 3.28 | 12.00 | 2.39 |
| July 30, 1932 and Mar. 26, 1949 | Charles Rich and C. H. Hatch, Cemetery Fund | | 200.00 | | 200.00 | 115.58 | | 16.92 | 12.00 | 120.50 |
| Dec. 31, 1937 | Hayes, Bell and Moses, Cemetery Fund | | 200.00 | | 200.00 | 278.31 | | 25.64 | 12.00 | 291.95 |
| Jan. 3, 1933 | Albert Fitch | | 100.00 | | 100.00 | 78.30 | | 9.56 | 12.00 | 75.86 |

| Date of Creation | Purpose of Trust Fund TRUST FUND | HOW INVESTED | PRINCIPAL Balance Beginning Year | New Funds Created | Balance End Year | INCOME Balance Beginning Year | Income During Year Percent | Amount | Expended During Year | Balance End Year |
|---|---|---|---|---|---|---|---|---|---|---|
| Mar. 12, 1931 and Nov. 26, 1946 | George Hinman, Cemetery Fund | | 300.00 | | 300.00 | 352.24 | | 34.96 | 12.00 | 375.20 |
| May 18, 1933 | Mary E. Smith, Cemetery Fund | | 100.00 | | 100.00 | 72.11 | | 9.23 | 12.00 | 69.34 |
| Dec. 11, 1933 | Frank and Cora Giberson, Cemetery Fund | | 100.00 | | 100.00 | 29.44 | | 6.94 | 12.00 | 24.38 |
| Nov. 26, 1924 | Rose White, Cemetery Fund | | 100.00 | | 100.00 | 47.57 | | 7.91 | 12.00 | 43.48 |
| Feb. 20, 1930 and Jan. 11, 1951 | Charles M. Hayes, Cemetery Fund | | 100.00 | | 100.00 | 76.53 | | 9.46 | 12.00 | 73.99 |
| Sept. 1, 1936 | Henry H. Hayes, Cemetery Fund | | 200.00 | | 200.00 | 183.05 | | 20.53 | 12.00 | 191.58 |
| Jan. 17, 1938 | William Myers, Cemetery Fund | | 100.00 | | 100.00 | 32.27 | | 7.09 | 12.00 | 27.36 |
| Jan. 28, 1938 | Edward B. Soule, Cemetery Fund | | 100.00 | | 100.00 | 27.47 | | 7.83 | 12.00 | 22.30 |
| Jan. 28, 1938 | Fanny B. Colby, Cemetery Fund | | 200.00 | | 200.00 | 180.53 | | 20.40 | 12.00 | 188.93 |
| Aug. 29, 1939 | Mrs. C. F. Moore, Cemetery Fund | | 100.00 | | 100.00 | 47.85 | | 7.92 | 12.00 | 43.77 |
| Sept. 18, 1940 | Thomas F. Nugent, Cemetery Fund | | 100.00 | | 100.00 | 32.77 | | 8.44 | 12.00 | 29.21 |
| Sept. 20, 1940 | Charles F. Myers, Cemetery Fund | | 100.00 | | 100.00 | 49.65 | | 8.02 | 12.00 | 45.67 |
| Jan. 14, 1941 | Mrs. E. B. Wilde, Cemetery Fund | | 100.00 | | 100.00 | 48.09 | | 7.94 | 12.00 | 44.03 |
| Mar. 4, 1941 | Willoughby McBain, Cemetery Fund | | 200.00 | | 200.00 | 155.31 | | 19.04 | 12.00 | 162.35 |
| Aug. 29, 1941 | Willie W. Cole, Cemetery Fund | | 100.00 | | 100.00 | 48.19 | | 7.94 | 12.00 | 44.13 |
| Nov. 20, 1941 | Eva Eames, Cemetery Fund | | 200.00 | | 200.00 | 175.18 | | 20.11 | 12.00 | 183.29 |
| Mar. 20, 1942 | Maude J. Capen, Cemetery Fund | | 200.00 | | 200.00 | 172.53 | | 19.97 | 12.00 | 180.50 |
| July 11, 1942 | Charles N. Martin, Cemetery Fund | | 100.00 | | 100.00 | 48.10 | | 7.94 | 12.00 | 44.04 |
| May 21, 1943 | Manley Barnes, Cemetery Fund | | 100.00 | | 100.00 | 42.42 | | 7.63 | 12.00 | 38.05 |
| Dec. 9, 1943 | Carrie B. McDow, Cemetery Fund | | 200.00 | | 200.00 | 106.20 | | 16.41 | 12.00 | 110.61 |
| Jan. 18, 1944 | Alvin Marin-Lewis Morse, Cemetery Fund | | 200.00 | | 200.00 | 132.32 | | 17.81 | 12.00 | 138.13 |
| Jan. 17, 1944 | Charles Ritchey, Cemetery Fund | | 200.00 | | 200.00 | 189.51 | | 20.88 | 12.00 | 198.39 |
| Mar. 9, 1944 | James & Mary J. F. Dodds, Cemetery Fund | | 100.00 | | 100.00 | 45.60 | | 7.80 | 12.00 | 41.40 |

# TOWN WARRANT

## TOWN OF NORTHUMBERLAND
## THE STATE OF NEW HAMPSHIRE

To the inhabitants of the Town of Northumberland qualified to vote in Town affairs:

You are hereby notified to meet at the Groveton High School Auditorium in said Town on the first Tuesday of March next, March 5, 1974, to act upon the subjects hereinafter mentioned. You are hereby warned that on said date and place the polls will be opened at 8:00 o'clock in the forenoon and will remain open until 6:00 o'clock in the afternoon for the reception of your ballots under the Australian Ballot Laws. (Articles 1, 2, 3, 4 and 5). You are also hereby warned that on said date and place that at 7:00 o'clock in the evening the matters of appropriations and such other business properly coming before said meeting will be taken up for your consideration and action.

**ARTICLE 1.*** To choose by ballot one Auditor for the ensuing two years.

**ARTICLE 2.*** To choose by ballot the following Town Officers for the ensuing three years: One Selectman, one Library Trustee and one Trustee of the Trust Funds.

**ARTICLE 3.*** To choose by ballot Delegates to the Constitutional Convention.

**ARTICLE 4.*** Do you favor the continuation of the Town Manager Plan as now in force in this town? (Inserted on petition of 18 voters.)

**ARTICLE 5.*** To see if the Town will vote to raise and appropriate the sum of $29,000 to extend the town water main from its present end opposite the Dollard LaRoche property, proceeding south with an eight inch main to the Lancaster Town line, a distance of approximately 5800 feet; and for this purpose to authorize the Selectmen to borrow upon the note of the Town a sum not in excess of $29,000 at such rate of interest and payable at such time and place in accordance with Chapter 33 of the 1955 R.S.A. and any amendments thereto, "Municipal Finance Act," as the Selectmen shall decide. (Inserted on petition of 12 voters).

**ARTICLE 6.*** To see if the Town will vote to raise and appropriate the sum of $274,000 for the purpose of financing and constructing a sewer collection line, pumping station, and such other related facilities including land acquisition, easements and rights of way as are required. Said line to be constructed from its present end on State Street, proceeding north on Route 3 a distance of approximately 6400 feet. Such sum to be raised by the issuance of not exceeding $274,000, in Serial Bonds or Notes under and in compliance with the provisions of the Municipal Finance Act (Chapter 33 of the N.H. Statutes Annotated and any amendments thereto) and to authorize

the Selectmen to issue and negotiate such bonds or notes and to determine the rate of interest thereon, and to take such other actions as may be necessary to effect issuance, negotiation, and delivery of such bonds or notes as shall be in the best interests of the Town of Northumberland, and pass any vote relating thereto. (Inserted on petition of 30 voters.)

**ARTICLE 7.** To see what sums of money the Town will vote to raise and appropriate to defray the following Town charges for the ensuing year: (1) Town Officers' Salaries; (2) Town Officers' Expenses; (3) Election & Registration; (4) Municipal Court; (5) Town Hall & Other Town Buildings; (6) Retirement & Social Security; (7) Police Dept. Incl. Ambulance; (8) Fire, Incl. Forest Fire; (9) Blister Rust & Care of Trees; (10) Planning & Zoning; (11) Insurance; (12) Civil Defense; (13) Damages & Legal Expenses; (14) Health Dept. Incl. Hospital & Mental Health Approp.; (15) Vital Statistics; (16) Sewer Maintenance; (17) Dump Maintenance; (18) Town Maintenance—Summer; (19) Town Maintenance — Winter; (20) Town Road Aid; (21) Street Lighting; (22) General Expenses of Highway Dept.; (23) Street Maintenance; (24) Sidewalk Maintenance; (25) Public Library; (26) Old Age Assistance; (27) Aid to Permanently & Totally Disabled; (28) Town Poor; (29) Memorial Day & Veterans Assoc.; (30) Parks & Playgrounds; (31) Senior Citizens; (32) Water Maintenance; (33) Cemeteries; (34) Advertising & Regional Assoc.; (35) Interest on Bonds; (36) Principal on Bonds; (37) Capital Reserve Fund.

**ARTICLE 8.** To see if the Town will vote to authorize the Selectmen to apply, negotiate and do all other things necessary to obtain such Federal, State, or other assistance as may be available for the report for, design of, and construction of a sewage disposal system, and pass any vote relating thereto.

**ARTICLE 9.** To see if the Town will vote to raise and appropriate a sum not to exceed $2,000, for the purpose of updating the report on sewerage and sewage treatment facilities report on Northumberland Village, dated March 1973, completing an infiltration/inflow analysis and preparation of final plans and specifications or any other requirements contained in P.L. 92-500 which will qualify the Town for Federal Funds, such sum to be appropriated under and in compliance with the provisions of the Municipal Finance Act (Chapter 33 of the R.S.A. 1955 and any amendments thereto) as shall be in the best interests of the Town of Northumberland, and pass any vote relating thereto.

**ARTICLE 10.** To see if the Town will vote to raise and appropriate the sum of $10,000 to engage the services of a professional appraisal firm and/or the State Tax Commission for the purpose of revaluing all taxable properties in the Town of Northumberland. (An estimated $10,000 additional to be raised in 1975).

**ARTICLE 11.** To see if the Town will vote to appropriate the sum of $10,000 from the Revenue Sharing Trust Fund for the purpose of preparing a tax map for the Town of Northumberland. (An estimated $10,000 additional to be appropriated in 1975).

**ARTICLE 12.** To see if the Town will vote to raise and appropriate the sum of $11,500 to construct a road over, and lay water and sewer lines under, Grandview Street, from its present end to Maple Street, a distance of approximately 600 feet.

**ARTICLE 13.** To see if the Town will vote to raise and appropriate the sum of $5,500 to construct a new sidewalk on Odell Park Street and Spring Street. (Inserted on petition of 41 voters).

**ARTICLE 14.** To see if the Town will vote to authorize the Recreation Commission to retain receipts from the sale of Pool tickets and to authorize the Commission to expend these funds for maintenance on the pool.

**ARTICLE 15.** To see if the Town will vote to raise and appropriate the sum of $ , contingent upon receiving a grant of not less than 50% of project cost for resurfacing the swimming pool, remove the two existing shacks on the playground, construct a new building approximately 40′ x 24′ and construct a new regulation skating rink, and to authorize the Selectmen to apply for and accept any Federal or State aid available for such purpose and to take all steps necessary to carry out this project.

**ARTICLE 16.** To see if the Town will employ Certified Public Accountants for the purpose of auditing all town books for fiscal years 1971, 1972, and 1973, and appropriate the sum of five thousand dollars, the amount estimated to cover the cost of this audit. (Inserted on petition of 21 voters).

**ARTICLE 17.** (If the vote on article 16 is negative) To see if the Town will vote to petition the State Tax Commission to have an audit made by the Division of Municipal Accounting, and to raise and appropriate the sum of $1,500 to cover the expenses of such audit.

**ARTICLE 18.** To see if the Town will vote to raise and appropriate the sum of $1,000 as a donation to the support of Alpha House, a group home for boys in Lancaster, serving the needs of boys with family and social problems in Coos and Grafton Counties. (Inserted on petition of 14 voters).

**ARTICLE 19.** To see if the Town will vote to raise and appropriate the sum of $500 for the operation and maintenance of the Whitefield Regional Airport.

**ARTICLE 20.** To see if the Town will vote to raise and appropriate the sum of $182.00 to cover the cost of four street lights to be installed on the old section of Rt. 3 north, from the property of Frank Balduc on the south and Ronald Waldruff on the north. (Inserted on petition of 11 voters).

**ARTICLE 21.** To see if the Town will vote to become a member of the North Country Council, organized in July 1973. The Council has been designated by the State Office of Comprehensive Planning to be the official planning commission of New Hampshire Planning Region One. The objectives of the Council are to prepare a compre-

hensive plan for the region, work for consensus on major problems of regional concern, encourage and assist in cooperative projects to solve problems involving more than one town, and help member communities in their planning programs.

**ARTICLE 22.** (If the vote on article 21 is in the affirmative) To see if the Town will vote to raise and appropriate the sum of $1,320 as the Town's share for operation of the North Country Council for one year, beginning July 1, 1974.

**ARTICLE 23.** To see if the Town will vote to adopt the provisions of Chapter 124 of the R.S.A. that requires the Town Clerk to present to the next meeting of the Supervisors of the Checklist all names of persons making application to the Town Clerk since previous meeting of supervisors. (Inserted on petition of 10 voters).

**ARTICLE 24.** To see if the Town will vote to rescind the vote made on Article 5 of the Warrant for the 1973 Town Meeting, and to vote to retain the "Old Town Garage" for use by the Town of Northumberland Public Works Department. (Inserted on petition of 15 voters).

**ARTICLE 25.** To see if the Town will vote to accept a deed of the roadway leading to the new houses easterly from New Hampshire Route 110, such roadway to become part of the public road system of the Town of Northumberland. (Inserted on petition of 10 voters).

**ARTICLE 26.** To see if the Town will vote to accept a deed of the roadway leading to the new houses located easterly of U.S. Route 3 to the area beyond and behind the shopping center in Northumberland. (Inserted on petition of 14 voters).

**ARTICLE 27.** To see if the Town will vote to adopt the Non-Partisan ballot system as provided by Chapter 59 of the Revised Statutes Annotated. (Inserted on petition of 11 voters).

**ARTICLE 28.** To see if the Town will vote to authorize the Selectmen to apply for, and accept aid, relative to disasters.

**ARTICLE 29.** To see if the Town will vote to establish a scale of discounts for the prepayment of real estate taxes and to raise and appropriate the sum of $4,500 the amount estimated will be allowed in discounts in 1974. The scale of discounts to be as follows: 3% if paid on or before June 1, 1974; 2% if paid on or before August 1, 1974; and 1% if paid on or before October 1, 1974. 80% of the last year's tax bill must be paid on or before the above dates to get the discount.

**ARTICLE 30.** To see if the Town will vote to authorize the Selectmen to administer or dispose of any real estate acquired by Tax Collector's deeds.

**ARTICLE 31.** To see if the Town will vote to authorize the Selectmen to incur debts in anticipation of taxes of the financial year such debts are incurred in order to pay current maintenance and

operation expenses, and to issue notes therefore in accordance with the provisions of R.S.A. 33:7.

**ARTICLE 32.** To see if the Town will vote to instruct its Selectmen to appoint all other Town Officers as required by law.

**ARTICLE 33.** To hear reports of agents, auditors, committees, or other officers heretofore chosen and pass any vote relating thereto.

**ARTICLE 34.** To see if the Town will vote to continue holding its business meeting in the evening.

**ARTICLE 35.** To transact any other business that may be legally brought before said meeting.

Given under our hands and seal the 12th day of February, 1974.

LEWIS MAYHEW
ALBERT CLOUTIER
JAY J. GOULD
Selectmen of Northumberland

***Article 1 through 6 will be on printed ballots.**

# REPORT OF PAYMENTS FOR 1973 AND RECOMMENDATIONS FOR THE YEAR 1974

| | Appropriated | Expended | Recommended |
|---|---|---|---|
| **General Government:** | | | |
| 1. Town Officers' Salaries | $ 18,325.00 | $ 18,205.21 | $ 23,025.00 |
| 2. Town Officers' Expenses | 3,500.00 | 3,859.01 | 5,000.00 |
| 3. Election & Registration | 1,800.00 | 1,573.85 | 2,000.00 |
| 4. Municipal Court | 1,200.00 | 1,092.80 | 1,500.00 |
| 5. Town Hall & oth. Town Bldgs. | 5,000.00 | 5,553.72 | 7,000.00 |
| 6. Retirement & Social Security | 7,000.00 | 8,485.90 | 9,000.00 |
| **Protection of Persons & Property:** | | | |
| 7. Police Dept. Incl. Ambulance | 45,000.00 | 48,199.28 | 51,000.00 |
| 8. Fire, Incl. Forest Fire | 500.00 | | 500.00 |
| 9. Blister Rust & Care of Trees | 300.00 | | 300.00 |
| 10. Planning and Zoning | 100.00 | 138.21 | 200.00 |
| 11. Insurance | 11,200.00 | 11,834.68 | 13,000.00 |
| 12. Civil Defense | 1,500.00 | 282.77 | 1,000.00 |
| 13. Damages & Legal Expenses | 1,500.00 | 1,309.23 | 5,000.00 |
| **Health and Sanitation:** | | | |
| 14. Health Dept., Hospital, Mental Health | 14,200.00 | 13,993.61 | 14,500.00 |
| 15. Vital Statistics | 105.00 | 105.00 | 103.00 |
| 16. Sewer Maintenance | | | 12,500.00 |
| 17. Dump Maintenance | 4,800.00 | 4,992.55 | 5,000.00 |
| **Highways and Bridges:** | | | |
| 18. Town Maintenance—Summer | 25,000.00 | 23,193.01 | 24,000.00 |
| 19. Town Maintenance—Winter | 36,000.00 | 36,349.01 | 35,000.00 |
| 20. Town Road Aid | 300.00 | 299.52 | 298.97 |
| 21. Street Lighting | 13,400.00 | 13,354.80 | 13,400.00 |
| 22. Gen'l. Exps. of Highway Dept. | 14,500.00 | 16,660.04 | 18,000.00 |
| 23. Street Maintenance | 10,800.00 | 10,546.48 | 10,800.00 |
| 24. Sidewalk Maintenance | 1,500.00 | 1,163.92 | 1,500.00 |
| **Libraries:** | | | |
| 25. Public Library | 8,000.00 | 7,935.82 | 8,000.00 |
| **Public Welfare:** | | | |
| 26. Old Age Assistance | 6,500.00 | 3,375.33 | 4,500.00 |
| 27. Aid to Perm. & Total Disabled | 2,500.00 | 1,609.49 | 2,000.00 |
| 28. Town Poor | 3,000.00 | 2,907.59 | 4,000.00 |
| **Patriotic Purposes:** | | | |
| 29. Memorial Day & Vet's Assoc. | 200.00 | 151.26 | 200.00 |
| **Recreation:** | | | |
| 30. Parks and Playgrounds | 14,525.00 | 16,397.12 | 14,500.00 |
| 31. Senior Citizens | 250.00 | 250.00 | 500.00 |

| | | | |
|---|---|---|---|
| **Public Service Enterprises:** | | | |
| 32. Water Maintenance | 28,000.00 | 24,785.60 | 13,000.00 |
| 33. Cemeteries | 4,000.00 | 4,040.31 | 3,500.00 |
| 34. Advertising & Regional Assoc. | 1,700.00 | 915.95 | 500.00 |
| **Interest on Debt:** | | | |
| 35. Long term Notes | 25.00 | 21.46 | |
| 36. Sewer Bonds | 40,250.00 | 40,250.00 | 38,500.00 |
| **Principal of Debt:** | | | |
| 37. Sewer Bonds | 35,000.00 | 35,000.00 | 35,000.00 |
| 38. Long Term Notes | 4,200.00 | 4,200.00 | |
| **Capital Reserve Fund** | | | |
| 39. Capital Reserve | 25,000.00 | 25,000.00 | 25,000.00 |
| TOTALS | $390,680.00 | $388,213.38 | $402,826.97 |

| | | | | | | | |
|---|---|---|---|---|---|---|---|
| Nov. 5, 1945 | Lizzie Stearns McMann, Cemetery Fund | 100.00 | 100.00 | 35.73 | 7.28 | 12.00 | 31.01 |
| April 6, 1946 | Frank and Addie M. Woodward, Cemetery Fund | 200.00 | 200.00 | 156.11 | 19.09 | 12.00 | 163.20 |
| April 6, 1946 | Payson and Emma Fish, Cemetery Fund | 200.00 | 200.00 | 185.27 | 20.65 | 12.00 | 193.92 |
| July 8, 1946 | Frank and Cora D. Keene, Cemetery Fund | 100.00 | 100.00 | 51.20 | 8.10 | 12.00 | 47.30 |
| July 22, 1946 | Ernest E. Munroe, Cemetery Fund | 200.00 | 200.00 | 173.38 | 20.01 | 12.00 | 181.39 |
| Apr. 23, 1947 | Henry Lawler, Cemetery Fund | 200.00 | 200.00 | 268.22 | 25.10 | | 293.32 |
| Apr. 30, 1947 | Leah, Allen, Lucien Matthews, Cemetery Fund | 200.00 | 200.00 | 226.45 | 22.86 | 12.00 | 237.31 |
| Nov. 4, 1947 | Frank F. Warren, Cemetery Fund | 100.00 | 100.00 | 47.30 | 7.90 | 12.00 | 43.20 |
| July 28, 1948 | George S. and Cora E. Wiles, Cemetery Fund | 300.00 | 300.00 | 204.43 | 27.04 | 12.00 | 219.47 |
| May 14, 1949 | F. B. Luvery, Cemetery Fund | 200.00 | 200.00 | 128.45 | 17.60 | 12.00 | 134.05 |
| May 25, 1949 | Gilkey & Bean, Cemetery Fund | 100.00 | 100.00 | 33.67 | 7.27 | 12.00 | 30.94 |
| June 1, 1949 | Ernest Rosebrook, Cemetery Fund | 100.00 | 100.00 | 33.63 | 7.16 | 12.00 | 28.79 |
| June 1, 1949 | Arthur and Lucy Vatter, Cemetery Fund | 100.00 | 100.00 | 35.92 | 7.29 | 12.00 | 31.21 |
| Sept. 30, 1949 | Melvin E. Brett, Cemetery Fund | 200.00 | 200.00 | 155.44 | 19.05 | 12.00 | 162.49 |
| Oct. 28, 1949 | Edward J. Morancy, Cemetery Fund | 200.00 | 200.00 | 138.60 | 18.15 | 12.00 | 144.75 |
| Dec. 28, 1949 | James P. and Eliza Hayes, Cemetery Fund | 100.00 | 100.00 | 49.92 | 18.04 | 12.00 | 45.96 |
| Feb. 14, 1950 | Aaron P. Potter, Cemetery Fund | 200.00 | 200.00 | 150.88 | 18.81 | 12.00 | 157.69 |
| Jan. 3, 1952 and Mar. 14, 1950 | Gilbert and Blanchard, Cemetery Fund | 100.00 | 100.00 | 28.23 | 6.87 | 12.00 | 23.10 |
| Aug. 30, 1962 and Oct. 9, 1950 | Fred and Margaret Keene, Cemetery Fund | 200.00 | 200.00 | 87.51 | 15.41 | 12.00 | 90.92 |
| Mar. 15, 1950 | James B. and Mary A. McFarland, Cemetery Fund | 300.00 | 300.00 | 190.24 | 26.28 | 12.00 | 204.52 |
| Mar. 14, 1951 | Angus McDougall, Cemetery Fund | 200.00 | 200.00 | 133.78 | 17.89 | 12.00 | 139.67 |
| May 22, 1958 | Austin Astle, Cemetery Fund | 100.00 | 100.00 | 39.41 | 7.47 | 12.00 | 34.88 |
| Oct. 22, 1951 | John A. Hayes, Cemetery Fund | 100.00 | 100.00 | 27.83 | 6.85 | 12.00 | 22.68 |
| Mar. 22, 1952 | Albert and Mary Johnson, Cemetery Fund | 100.00 | 100.00 | 27.64 | 6.84 | 12.00 | 22.48 |
| June 13, 1952 | Joseph McLaughlin, Cemetery Fund | 200.00 | 200.00 | 212.87 | 22.13 | | 235.00 |
| June 18, 1952 | John and Amanda Donnelly, Cemetery Fund | 100.00 | 100.00 | 31.52 | 7.05 | 12.00 | 26.57 |

| | | | | | | | |
|---|---|---|---|---|---|---|---|
| Nov. 12, 1952 | Joseph Streeter, Cemetery Fund | 100.00 | 100.00 | 37.50 | 7.37 | 12.00 | 32.87 |
| June 21, 1953 | Carl and Cora Runge, Cemetery Fund | 100.00 | 100.00 | 43.05 | 7.67 | 12.00 | 38.72 |
| July 15, 1954 | George Pike, Cemetery Fund | 100.00 | 100.00 | 35.93 | 7.29 | 12.00 | 31.22 |
| Sept. 18, 1954 | Richard and Mary Thomas, Cemetery Fund | 150.00 | 150.00 | 71.66 | 11.88 | 12.00 | 71.54 |
| Oct. 19, 1954 | Zachary Stepchuck, Cemetery Fund | 200.00 | 200.00 | 123.97 | 17.36 | 12.00 | 129.33 |
| Mar. 1, 1955 | Donald LaBrecque, Cemetery Fund | 100.00 | 100.00 | 35.99 | 7.29 | 12.00 | 31.28 |
| Nov. 8, 1955 | John Marsh and Sarah Abbie Wilson, Cemetery Fund | 200.00 | 200.00 | 110.27 | 16.63 | 12.00 | 114.90 |
| Dec. 6, 1955 | Charles Russell, Cemetery Fund | 200.00 | 200.00 | 119.98 | 17.15 | 12.00 | 125.13 |
| Jan. 10, 1956 | Richard Hooker, Cemetery Fund | 200.00 | 200.00 | 106.09 | 16.41 | 12.00 | 110.50 |
| Feb. 13, 1956 | Mr. and Mrs. Lewis Parker, Cemetery Fund | 200.00 | 200.00 | 122.36 | 17.28 | 12.00 | 127.64 |
| July 17, 1956 | Walter and Eva Sargent, Cemetery Fund | 100.00 | 100.00 | 31.92 | 7.07 | 12.00 | 26.99 |
| Jan. 29, 1959 | Jacob and Lena Salmon, Cemetery Fund | 200.00 | 200.00 | 96.35 | 15.88 | 12.00 | 100.23 |
| Aug. 20, 1957 | Harry and Helen Munn, Cemetery Fund | 100.00 | 100.00 | 32.63 | 7.11 | 12.00 | 27.74 |
| Oct. 14, 1957 | James E. McCodick, Cemetery Fund | 60.00 | 60.00 | 17.64 | 4.16 | 12.00 | 9.80 |
| May 3, 1958 | Ellingwood and Reneau, Cemetery Fund | 200.00 | 200.00 | 107.08 | 16.46 | 12.00 | 111.54 |
| Sept. 2, 1958 | Guy A. Cushing, Cemetery Fund | 200.00 | 200.00 | 108.56 | 16.54 | 12.00 | 113.10 |
| Sept. 9, 1958 | Ovilla Jackman, Cemetery Fund | 100.00 | 100.00 | 30.76 | 7.01 | 12.00 | 25.77 |
| Oct. 10, 1958 | Michael and Christine Morrison, Cemetery Fund | 200.00 | 200.00 | 104.40 | 16.32 | 12.00 | 108.72 |
| Sept. 22, 1957 and Oct. 31, 1961 | Daniel and Susan Ellingwood, Cemetery Fund | 450.00 | 450.00 | 224.01 | 36.13 | 12.00 | 248.14 |
| Feb. 9, 1959 | Montgomery and Terrill, Cemetery Fund | 200.00 | 200.00 | 95.69 | 15.85 | 12.00 | 99.54 |
| Nov. 12, 1959 | Benj. McMann, Cemetery Fund | 150.00 | 150.00 | 61.08 | 11.31 | 12.00 | 60.39 |
| June 7, 1960 | David and Elizabeth McConnell, Cemetery Fund | 230.34 | 230.34 | 113.72 | 18.44 | 12.00 | 120.16 |
| June 9, 1960 | Mona McKeene Corriveau, Cemetery Fund | 200.00 | 200.00 | 93.48 | 15.73 | 12.00 | 97.21 |
| July 7, 1961 | Homer and Sylvina Nate, Cemetery Fund | 100.00 | 100.00 | 26.45 | 6.78 | 12.00 | 21.23 |
| Aug. 11, 1961 | Vivian Ouellette, Cemetery Fund | 200.00 | 200.00 | 85.39 | 15.30 | 12.00 | 88.69 |
| Mar. 15, 1962 | Bean and Ziegler, Cemetery Fund | 100.00 | 100.00 | 25.57 | 6.73 | 12.00 | 20.30 |

| Date of Creation | Purpose of Trust Fund TRUST FUND | HOW INVESTED | PRINCIPAL Balance Beginning Year | PRINCIPAL New Funds Created | PRINCIPAL Balance End Year | INCOME Balance Beginning Year | INCOME Income During Year Percent | INCOME Income During Year Amount | INCOME Expended During Year | INCOME Balance End Year |
|---|---|---|---|---|---|---|---|---|---|---|
| Mar. 15, 1962 | Judson A. Potter | | 200.00 | | 200.00 | 81.77 | | 15.10 | 12.00 | 84.87 |
| Dec. 31, 1962 | William Lehnert, Cemetery Fund | | 200.00 | | 200.00 | 74.39 | | 14.71 | 12.00 | 77.10 |
| Dec. 31, 1962 | Charles and Grace Henson, Cemetery Fund | | 100.00 | | 100.00 | 21.81 | | 6.53 | 12.00 | 16.34 |
| Oct. 24, 1963 | Charles E. Savage, Cemetery Fund | | 400.00 | | 400.00 | 167.08 | | 30.40 | 12.00 | 185.48 |
| Oct. 24, 1963 | Frank E. Wilkinson, Cemetery Fund | | 300.00 | | 300.00 | 117.71 | | 22.39 | 12.00 | 128.10 |
| Dec. 6, 1963 | Veterans Trust Fund, Cemetery Fund | | 307.04 | | 307.04 | 121.52 | | 22.97 | 12.00 | 132.49 |
| May 1, 1964 | James and Ella McHarg, Cemetery Fund | | 100.00 | | 100.00 | 21.12 | | 6.49 | 12.00 | 15.61 |
| May 1, 1964 | Carl and Alice McHarg, Cemetery Fund | | 100.00 | | 100.00 | 21.12 | | 6.49 | 12.00 | 15.61 |
| Jan. 24, 1965 | Fred Hayes, Cemetery Fund | | 200.00 | | 200.00 | 50.14 | | 13.41 | 12.00 | 51.55 |
| June 17, 1965 | Samuel and Clara MacLoud, Cemetery Fund | | 200.00 | | 200.00 | 50.14 | | 13.41 | 12.00 | 51.55 |
| Apr. 24, 1966 | Demars and Pike | | 200.00 | | 200.00 | 48.99 | | 13.35 | 12.00 | 50.34 |
| May 5, 1966 | Smith and Veazie | | 200.00 | | 200.00 | 48.99 | | 13.35 | 12.00 | 50.34 |
| June 30, 1966 | Henry and Mary Patrick | | 100.00 | | 100.00 | 14.33 | | 6.13 | 12.00 | 8.46 |
| Jan. 26, 1967 | LeClere Lot | | 100.00 | | 100.00 | 19.27 | | 6.39 | 12.00 | 13.66 |
| Feb. 8, 1968 | John Gorkin, Cemetery Fund | | 200.00 | | 200.00 | 39.07 | | 12.81 | 12.00 | 39.88 |
| Apr. 26, 1968 | Lucien Delabruere, Cemetery Fund | | 100.00 | | 100.00 | 14.12 | | 6.12 | 12.00 | 8.24 |
| Mar. 7, 1968 | James Russell, Cemetery Fund | | 100.00 | | 100.00 | 14.12 | | 6.12 | 12.00 | 8.24 |
| June 6, 1969 | Edward Reneau, Cemetery Fund | | 200.00 | | 200.00 | 32.92 | | 12.48 | 12.00 | 33.40 |

| | | | | | | | | | |
|---|---|---|---|---|---|---|---|---|---|
| April 15, 1971 | William Styles, Cemetery Fund | | 200.00 | | 200.00 | 18.54 | 11.71 | 12.00 | 18.25 |
| July 23, 1971 | Edwin Carver, Cemetery Fund | | 200.00 | | 200.00 | 17.49 | 11.66 | 12.00 | 17.15 |
| June 2, 1972 | Margaret McDonald, J. Wiles, Cemetery Fund | | 300.00 | | 300.00 | 7.76 | 16.50 | 6.00 | 18.26 |
| June 12, 1972 | Mr. and Mrs. Clifford Taylor (Fred Taylor Lot), Cemetery Fund | | 200.00 | | 200.00 | 5.00 | 10.99 | 6.00 | 9.99 |
| Sept. 21, 1972 | Clark — Bergeron, Cemetery Fund | | 200.00 | | 200.00 | 2.50 | 10.85 | 6.00 | 7.35 |
| Mar. 5, 1973 | Katherine Forbes, Cemetery Fund | | | 200.00 | 200.00 | | | | |
| May 10, 1973 | Orrin and Marion Knowlton, Cemetery Fund | | | 200.00 | 200.00 | | | | |
| July 16, 1973 | Soule, Prince and Matthews, Cemetery Fund | | | 300.00 | 300.00 | | | | |
| | | | 19,472.38 | 700.00 | 20,172.38 | 12,542.52 | 1,717.35 | 1,386.00 | 12,873.87 |
| 1966 | Groveton Village Precinct Fund | **Peoples National Bank Groveton, N.H.** | $22,500 | 16,400.00 | 38,900.00 | 2,746.82 | 1,213.39 | | 3,960.21 |

# ANNUAL SCHOOL REPORT
# SCHOOL DISTRICT OF NORTHUMBERLAND

**Fiscal Year Ended June 30, 1973**

## ORGANIZATION
## ADMINISTRATION

**School Board**
STANLEY EMERY, Chairman
SALLY RYAN
WILLIAM JOHNSON
JOHN SULLIVAN
GILBERT MAJOR

**Superintendent of Schools**
ALAN E. RICH, TEL. 636-1437
FLORENCE G. TILTON, Secretary
JANET BENNETT, Secretary

**Elementary Consultant**
GORDON FLIGHT, Tel. 636-1437

**High School Principal**
WARREN BOUCHARD, Tel. 636-1619
MARION ROWDEN, Secretary

**Elementary School Principal**
THOMAS MONAHAN, Tel. 636-1806
EDNA CRAWFORD, Secretary

**Treasurer**
STANFORD JOHNSON

**Clerk**
FLORENCE G. TILTON

**Moderator**
LYLE HERSOM

**Auditors**
N.H. STATE TAX COMMISSION

# REPORT OF THE TREASURER

**For the Fiscal Year Ended June 30, 1973**

## SUMMARY

| | | |
|---|---|---|
| Cash on Hand July 1, 1972 | | $ 4,609.89 |
| Received from Selectmen: | | |
| Current Appropriation | $491,905.40 | |
| Received from State Sources | 21,045.08 | |
| Received from Federal Sources | 23,961.67 | |
| Received from Tuitions | 78,473.19 | |
| Received from all Other Sources | 5,483.02 | |
| | | 620,868.36 |
| Total Amount Available for Fiscal Year | | 625,478.25 |
| Less School Board Orders Paid | | 603,167.92 |
| Balance on Hand, June 30, 1973 | | $ 22,310.33 |

Respectfully submitted,

STANFORD JOHNSON,
District Treasurer

August 10, 1973

# FINANCIAL REPORT

**For the Fiscal Year Ended June 30, 1973**

## RECEIPTS

| | |
|---|---|
| **Taxation and Appropriations Received** | |
| Current Appropriation | $491,905.40 |
| **Tuition from Patrons** | |
| Elementary, Regular School Year, Current Year | 998.00 |
| Elementary, Regular School Year, Prior Years | 597.00 |
| **Other Revenue from Local Sources** | |
| Rent | 900.00 |
| Other Revenue from Local Sources | 2,219.68 |
| **Revenue from State Sources** | |
| School Building Aid | 6,814.36 |
| Driver Education | 1,537.42 |
| Sweepstakes | 11,258.99 |
| Incentive Aid | 1,434.31 |
| **Revenue from Federal Sources** | |
| National Defense Education Act | |
| Title III | 1,089.10 |
| Vocational Education | 8,286.76 |
| National Forest Reserve | 614.89 |
| School Lunch and Special Milk Program | 11,934.87 |
| Public Law 89.10 (ESEA) | |
| Title II | 726.84 |
| Other Revenue from Federal Sources | 1,309.21 |
| **Amounts Received from Other School Districts in State** | |
| Elementary Tuition | 13,721.30 |
| High School Tuition | 38,060.11 |
| **Amounts Received from School Districts in Another State** | |
| Elementary Tuition | 12,763.80 |
| High School Tuition | 12,332.98 |
| Other Receipts Recorded under Item 60. | 2,363.34 |
| | $620,868.36 |
| Cash on hand at beginning of year (July 1, 1972) | 4,609.89 |
| GRAND TOTAL | $625,478.25 |

## PAYMENTS 1972-73

| | Total Amount | Elem. School | High School | General Expenses |
|---|---|---|---|---|
| **Administration:** | | | | |
| 110. Sal. of District Officers | $ 1,255.00 | $ 865.95 | $ 389.05 | |
| 135. Contracted Services | 478.86 | 330.41 | 148.45 | |
| 190. Other Expenses | 911.48 | 628.92 | 282.56 | |
| **Instruction:** | | | | |
| 210.1-210.3 Teachers' Salaries | 327,619.92 | 192,673.11 | 134,946.81 | |
| 210.5 Secretarial & Clerical Assistants | 7,266.59 | 3,071.25 | 4,195.34 | |
| 210.9 Other Salaries | 7,141.00 | 4,419.40 | 2,721.60 | |
| 215. Textbooks | 6,578.75 | 2,435.53 | 4,143.22 | |
| 220. Libraries & Audiovisual | 6,442.29 | 3,334.82 | 3,107.47 | |
| 230. Teaching Supplies | 16,930.18 | 9,259.77 | 7,670.41 | |
| 235. Contracted Services | 4,877.65 | 744.33 | 4,133.32 | |
| 290. Other Expenses | 1,204.55 | 254.75 | 949.80 | |
| **Health Services:** | | | | |
| 410. Salaries | 4,630.00 | 3,241.00 | 1,389.00 | |
| 490. Other Expenses | 971.56 | 680.09 | 291.47 | |
| **Pupil Transportation:** | | | | |
| 510. Salaries | 7,063.65 | 4,944.55 | 2,119.10 | |
| 530. Supplies | 1,584.68 | 1,109.28 | 475.40 | |
| 535. Contracted Services | 11,619.36 | 8,133.55 | 3,485.81 | |
| **Operation of Plant:** | | | | |
| 610. Salaries | 22,364.75 | 8,945.90 | 13,418.85 | |
| 630. Supplies | 4,087.02 | 1,634.80 | 2,452.22 | |
| 635. Contracted Services | 655.99 | 262.40 | 393.59 | |

| | | | | |
|---|---|---|---|---|
| 640. Heat | 6,256.75 | 3,128.37 | 3,128.38 | |
| 645. Utilities, except Heat | 8,189.25 | 3,275.70 | 4,913.55 | |
| **Maintenance of Plant:** | | | | |
| 725. Replacement of Equipment | 180.49 | 72.20 | 108.29 | |
| 726. Repairs to Equipment | 1,748.45 | 524.54 | 1,223.91 | |
| 735. Contracted Services | 1,796.08 | 898.04 | 898.04 | |
| 766. Repairs to Buildings | 4,311.89 | 2,155.94 | 2,155.95 | |
| 790. Other Expenses | 220.00 | | 220.00 | |
| **Fixed Charges:** | | | | |
| 850.1 State Employees' Retirement System | 229.57 | 91.82 | 137.75 | |
| 850.2 Teachers' Retirement System | 8,527.41 | 4,690.06 | 3,837.35 | |
| 850.3 F.I.C.A. | 20,611.96 | 11,336.58 | 9,275.38 | |
| 855. Insurance | 6,907.10 | 2,762.84 | 4,144.26 | |
| 860. Rental of Buildings | 4,000.00 | 4,000.00 | | |
| **School Lunch and Special Milk:** | | | | |
| 975.1 Federal Monies | 11,934.87 | 8,354.40 | 3,580.47 | |
| 975.2 District Monies | 891.07 | 623.75 | 267.32 | |
| **Student Body Activities:** | | | | |
| 1075. Expenditures & Transfers of Monies | 13,800.35 | 1,800.00 | 12,000.35 | |
| **Capital Outlay:** | | | | |
| 1267. Equipment | 11,053.47 | | | 11,053.47 |
| **Debt Service from Current Monies:** | | | | |
| 1370. Principal of Debt | 15,000.00 | | | 15,000.00 |
| 1371. Interest on Debt | 2,088.00 | | | 2,088.00 |
| **Outgoing Transfer Accounts:** | | | | |
| 1477.1 Tuition to Other School Districts | 1,859.92 | 1,859.92 | | |
| 1477.2 Transportation | 1,581.30 | 1,581.30 | | |

| | | | | | |
|---|---|---|---|---|---|
| 1477.3 | District Share of Supervisory Union Exp. | 41,968.20 | 28,958.06 | 13,010.14 | |
| 1477.9 | Other In-State Expenditures | 717.16 | 243.83 | 473.33 | |
| **Adult Education:** | | | | | |
| 1610.3 | Salaries of Teachers | 300.00 | | | 300.00 |
| 1610.9 | Other Salaries | 849.00 | | | 849.00 |
| 1690. | Other Expenses | 152.32 | | | 152.32 |
| | | $598,857.89 | $323,327.16 | $246,087.94 | $ 29,442.79 |
| 1981 | Refunds | 4,310.03 | | | |
| | | $603,167.92 | | | |
| Cash on Hand at End of Year, June 30, 1973 | | 22,310.33 | | | |
| | | $625,478.25 | | | |

# BALANCE SHEET—JUNE 30, 1973

## ASSETS

| | |
|---|---|
| Cash on Hand June 30, 1973 | $ 22,310.33 |
| Accounts Due to District: | |
| From Town (Tax Commission record to the town was $1.00 less than to the school district) | 1.00 |
| Stark School District (tuition) | 4,210.80 |
| Total Assets | $ 26,522.13 |
| Net Debt (Excess of Liabilities Over Assets) | 30,477.87 |
| GRAND TOTAL | $ 57,000.00 |

## LIABILITIES

| | |
|---|---|
| Notes and Bonds Outstanding | $ 57,000.00 |
| Total Liabilities | $ 57,000.00 |
| Surplus (Excess of Assets Over Liabilities) | -0- |
| GRAND TOTAL | $ 57,000.00 |

# NORTHUMBERLAND SCHOOL DISTRICT
## COMPARATIVE FINANCIAL STATEMENTS AND BUDGETS

| SUMMARY | | Expenditures 1972-73 | Estimate for 1973-74 | Budget for 1974-75 |
|---|---|---|---|---|
| **ADMINISTRATION:** | | | | |
| 110.1 | Salaries of District Officers | $ 1,255.00 | $ 1,255.00 | $ 1,375.00 |
| 135. | Contracted Services | 478.86 | 470.00 | 500.00 |
| 190. | Other Expenses of District Officers | 911.48 | 1,000.00 | 1,200.00 |
| **INSTRUCTION:** | | | | |
| 210. | Teachers' Salaries | 327,619.92 | 360,717.00 | 392,967.00 |
| | Teachers' Extra Curricula Duties | | 1,800.00 | 1,900.00 |
| 210.5 | Salaries of Secretarial Assistants | 7,266.59 | 6,988.00 | 7,600.00 |
| 210.9 | Other Salaries for Instruction | 7,141.00 | 7,359.00 | 7,764.00 |
| 215. | Textbooks | 6,578.75 | 6,000.00 | 6,000.00 |
| 220. | Libraries & Audiovisual | 6,442.29 | 5,000.00 | 5,000.00 |
| 230. | Teaching Supplies | 16,930.18 | 15,000.00 | 16,000.00 |
| 235. | Contracted Services | 4,877.65 | 4,100.00 | 4,100.00 |
| 290. | Other Expenses for Instruction | 1,204.55 | 2,625.00 | 2,875.00 |
| **ATTENDANCE SERVICES:** | | | | |
| 310. | Salaries for Attendance Services | | 50.00 | 50.00 |
| **HEALTH SERVICES:** | | | | |
| 410. | Salaries for Health Services | 4,630.00 | 8,900.00 | 7,800.00 |
| 490. | Other Expenses for Health Services | 971.56 | 950.00 | 1,000.00 |
| **PUPIL TRANSPORTATION:** | | | | |
| 510. | Salaries for Pupil Transportation | 7,063.65 | 7,160.00 | 11,800.00 |

| | | | | |
|---|---|---|---|---|
| 530. | Supplies for Pupil Transportation | 1,584.68 | 2,000.00 | 3,000.00 |
| 535. | Contracted Services, Bus Rental | 11,619.36 | 11,640.00 | 13,936.00 |
| 555. | Pupil Transportation Insurance | | | 900.00 |
| **OPERATION OF PLANT:** | | | | |
| 610. | Salaries for Operation of Plant | 22,364.75 | 27,031.00 | 28,500.00 |
| 630. | Supplies for Operation of Plant | 4,087.02 | 3,000.00 | 4,500.00 |
| 635. | Contracted Services, Oper. of Plant | 655.99 | 500.00 | 500.00 |
| 640. | Heat for Buildings | 6,256.75 | 6,500.00 | 11,000.00 |
| 645. | Utilities, except Heat for Bldgs. | 8,189.25 | 7,400.00 | 9,000.00 |
| **MAINTENANCE OF PLANT:** | | | | |
| 710. | Salaries for Maintenance | | 1,000.00 | 1,000.00 |
| 725. | Replacement of Equipment | 180.49 | 4,952.63 | 5,400.00 |
| 726. | Repairs to Equipment | 1,748.45 | 2,800.00 | 2,800.00 |
| 735. | Contracted Services for Maintenance | 1,796.08 | 3,500.00 | 3,500.00 |
| 766. | Repairs to Buildings | 4,311.89 | 2,200.00 | 3,000.00 |
| 790. | Other Expenses for Maintenance | 220.00 | | |
| **FIXED CHARGES:** | | | | |
| 850.1 | State Retirement | 229.57 | 600.00 | 650.00 |
| 850.2 | Teachers' Retirement System | 8,527.41 | 9,530.00 | 10,550.00 |
| 850.3 | F.I.C.A. | 20,611.96 | 25,000.00 | 27,500.00 |
| 855. | Insurance | 6,907.10 | 7,800.00 | 7,600.00 |
| 860. | Rent | 4,000.00 | 4,200.00 | 6,400.00 |
| **SCHOOL LUNCH AND SPECIAL MILK PROGRAM:** | | | | |
| 975.1 | Federal Monies | 11,934.87 | | |
| 975.2 | District Monies | 891.07 | 2,200.00 | 2,200.00 |
| **STUDENT-BODY ACTIVITIES:** | | | | |
| 1010 | Salaries for Student-Body Activities | | 6,800.00 | 7,000.00 |

| | | | | |
|---|---|---|---|---|
| 1075 | Expenditures and transfers of monies for general support of separate student-body activities fund or funds | 13,800.35 | 5,620.00 | 7,710.00 |
| **COMMUNITY ACTIVITIES:** | | | | |
| 1190 | Other Expenses for Community Activities | | | 460.00 |
| **CAPITAL OUTLAY:** | | | | |
| 1267 | Equipment | 11,053.47 | 8,744.88 | 5,000.00 |
| **DEBT SERVICE:** | | | | |
| 1370 | Principal of Debt | 15,000.00 | 15,000.00 | 12,000.00 |
| 1371 | Interest on Debt | 2,088.00 | 1,653.00 | 1,218.00 |
| **OUTGOING TRANSFER ACCOUNTS:** | | | | |
| 1477.1 | Tuition | 1,859.92 | 6,504.00 | 7,500.00 |
| 1477.2 | Transportation | 1,581.30 | 6,000.00 | |
| 1477.3 | District's share of Supervisory Union Expenses | 41,968.20 | 47,225.49 | 50,228.53 |
| 1477.9 | Other In-State Expenditures | 717.16 | 700.00 | 700.00 |
| **ADULT BASIC EDUCATION:** | | | | |
| 1610.3 | Teachers' Salaries | 300.00 | | |
| 1610.9 | Other Salaries | 849.00 | | |
| 1690 | Other Expenses | 152.32 | | |
| 1981 | Refunds | 4,310.03 | | |
| | | $603,167.92 | $649,475.00 | $701,683.53 |

## RECEIPTS

| | | 1972-73 | 1973-74 | 1974-75 |
|---|---|---|---|---|
| Unencumbered Balance | | $ 4,609.89 | $ 26,522.13* | 10,000.00 |
| Appropriation | | 491,905.40 | 538,546.42 | 608,083.53 |
| School Building Aid | | 6,814.36 | 6,397.95 | 4,500.00 |
| Driver Education | | 1,537.42 | 2,000.00 | 3,000.00 |
| Sweepstakes | | 11,258.99 | 9,826.56 | 6,800.00 |
| Incentive Aid | | 1,434.31 | 1,281.94 | 1,400.00 |
| Vocational Education | | 8,286.76 | | |
| National Forest Reserve | | 614.89 | | |
| School Lunch & Special Milk Program | | 11,934.87 | | |
| Title II | | 726.84 | | |
| Title III | | 1,089.10 | | |
| Adult Basic Education Program | | 1,309.21 | | |
| Tuition | | 78,473.19 | 64,000.00 | 67,000.00 |
| Other Receipts | | 5,483.02 | 900.00 | 900.00 |
| | | $625,478.25 | $649,475.00 | $701,683.53 |
| Cash on hand June 30, 1973 | $ 22,310.33 | | | |
| Accounts due to District: | | | | |
| Tuition | 4,210.80 | | | |
| Tax Commission record to town was $1.00 less than to the school district | 1.00 | | | |
| | *$ 26,522.13 | | | |

# NORTHUMBERLAND SCHOOL DISTRICT

## PAYMENTS 1972-1973

### 110.1 Salaries of District Officers

| | | |
|---|---|---|
| Robert Styles, School Board salary | $ 200.00 | |
| Sally Ryan, School Board salary | 200.00 | |
| William Johnson, School Board salary | 200.00 | |
| Stanley Emery, School Board salary | 200.00 | |
| John Sullivan, School Board salary | 200.00 | |
| Stanford Johnson, School Treasurer | 200.00 | |
| Lyle Hersom, Moderator | 35.00 | |
| Florence Tilton, Clerk | 20.00 | |
| | | $ 1,255.00 |

### 135 Contracted Services

| | | |
|---|---|---|
| Helen Anderson, Supervisor of Checklist | 10.00 | |
| Howard Craggy, Supervisor of Checklist | 10.00 | |
| Mabel Hall, Census | 150.00 | |
| Clara Hersom, Ballot Clerk | 10.00 | |
| N.H. State Tax Commission, audit | 268.86 | |
| Francis Rich, Ballot Clerk | 10.00 | |
| Lynwood Shoff, Ballot Clerk | 10.00 | |
| Dean Tillotson, Ballot Clerk | 10.00 | |
| | | 478.86 |

### 190.1 Other Expenses of District Officers

| | | |
|---|---|---|
| Bank Service Charges | 8.56 | |
| Berlin Reporter | 38.00 | |
| Willard Covieo | 471.30 | |
| Highswander, Lord, Martin, & Killkelley | 151.32 | |
| N.H. School Boards Association | 175.00 | |
| No. Country Publishing Co. | 67.30 | |
| | | 911.48 |
| 210. Salaries of Teachers | | 327,619.92 |
| 210.5 Salaries of Secretarial Assistants | | 7,266.59 |
| 210.9 Other Salaries for Instruction | | 7,141.00 |

### 215 — Textbooks

| | | |
|---|---|---|
| Adams Book Co. | $ 134.30 | |
| Addison & Wesley Pub. Co. | 751.71 | |
| Arco Publishing Co. | 3.80 | |
| Walter H. Baker Co. | 10.35 | |
| F. J. Barnard & Co. | 203.31 | |
| Barnell Loft, Ltd. | 98.83 | |
| Big Bells, Inc. | 1.37 | |
| Barnard Bindery | 34.36 | |
| Roberta M. Corr | 16.80 | |
| F. S. Dennison & Co. | 6.86 | |

| | | |
|---|---|---|
| Doubleday & Co., Inc. | 80.30 | |
| Donald Ferland | 6.00 | |
| Carl Fischer Inc. of Boston | 74.13 | |
| Follett Library Book Co. | 86.34 | |
| W. H. Freeman & Co. | 239.70 | |
| Ginn & Co. | 3.60 | |
| Globe Book Co. | 393.99 | |
| Grolier Educational Corp. | 162.00 | |
| Harcourt Brace Jovanovich, Inc. | 381.73 | |
| Houghton Mifflin Co. | 660.68 | |
| D. C. Heath & Co. | 140.35 | |
| Holt, Rinehart & Winston, Inc. | 9.60 | |
| Independent School Press | 94.47 | |
| Laidlaw Bros. | 41.58 | |
| Litton Educational Pub. Inc. | 189.51 | |
| McGraw Hill Book Co. | 413.48 | |
| Melody Shop | 21.45 | |
| Chas. E. Merrill Pub. Co. | 41.14 | |
| Nasco | 8.47 | |
| New Dimensions in Education Inc. | 57.75 | |
| J. W. Pepper & Son, Inc. | 603.91 | |
| Wm. H. Sadlier, Inc. | 48.51 | |
| Simon Schuster, Inc. | 7.20 | |
| Scott Foresman & Co. | 1,124.45 | |
| Chas. Scribner's Sons | 139.89 | |
| Joseph Silver | 1.00 | |
| South Western Pub. Co. | 247.56 | |
| J. Weston Walch, Pub. Co. | 19.48 | |
| J. S. Wesby & Sons, Inc. | 3.78 | |
| H. W. Wilson Co. | 15.00 | |
| | | $ 6,578.75 |

**220 — Library and Audio-Visual**

| | | |
|---|---|---|
| Abbey Press | $ | 21.23 |
| American Guidance Service | | 13.43 |
| Americana Annual Corp. | | 6.45 |
| Baker & Taylor Co. | | 568.19 |
| Bro Dart, Inc. | | 26.40 |
| C.R.C. Press | | 44.50 |
| Changing Times Education Service | | 43.50 |
| Chronicle Guidance | | 98.50 |
| Compton Home Library Service | | 17.30 |
| The Courier Printing Co. | | 80.00 |
| Creative Publications | | 10.30 |
| De Long Subscription Agency | | 24.00 |
| Demco Educational Corp. | | 11.85 |
| Denoyer Geppert Co. | | 65.35 |
| Developmental Learning Materials | | 30.20 |
| Doubleday & Co. | | 144.70 |
| F. A. Doves Co. | | 8.91 |

| | |
|---|---|
| Educational Activities, Inc. | 68.53 |
| Educational Dimensions Corp. | 70.00 |
| Educational Reading Services | 80.45 |
| Educational Record Sales, Inc. | 20.36 |
| Educators Book Club | 25.42 |
| Educators Progress Ser. Inc. | 46.50 |
| Elementary Teachers Ideas & Materials Workshop | 18.00 |
| Ency. Britannica Educational Corp. | 51.35 |
| Fearon Publishers | 10.49 |
| Field & Stream | 2.50 |
| Films, Inc. | 75.00 |
| Gerard Gaetjens | 64.00 |
| Glamour | 6.00 |
| Grolier Educational Corp. | 270.00 |
| Guild Publications | 3.50 |
| Harcourt Brace Jovanovich, Inc. | 7.01 |
| Health Career Program | 6.50 |
| Hearne Bros. | 570.00 |
| Holmes Transportation Inc. | 10.22 |
| Holt Rinehart & Winston | 207.95 |
| H. R. Huntting Co. | 50.58 |
| Institute for Research | 19.76 |
| International Wild Life Library | 11.70 |
| Magazine Supply House | 190.67 |
| Martin Murray Corp. | 186.13 |
| McGraw Hill Book Co. | 33.50 |
| McKnight & McKnight | 20.01 |
| G. & C. Merriam Company | 97.13 |
| Modern Film Rentals | 18.50 |
| Multi-Media Services | 629.69 |
| National Council of Teachers of Mathematics | 36.00 |
| N. H. Elementary School Principal's Assoc. | 5.50 |
| New Readers Press | 11.32 |
| New York Times | 35.25 |
| North Country Education Services | 957.94 |
| Parents Magazine Enterprises | 4.95 |
| Parker Publishing Co. | 29.61 |
| Prentice Hall Inc. | 8.87 |
| Relief-Technik, Inc. | 506.00 |
| Research Press Co. | 11.31 |
| A. H. Rice Co. | 41.16 |
| Warren Schloat Productions | 82.00 |
| Scholastic Book Services | 101.12 |
| Scott, Foresman Co. | 387.96 |
| Seventeen | 5.00 |
| Shields Publishing Co. | 12.95 |
| Teacher Drop Out Center | 5.00 |
| Village Book Store | 6.52 |
| Walt Disney Education Materials Co. | 13.03 |
| White Mountain News | 86.09 |
| Women's Information Ser. (WISE) Inc. | 2.50 |

| | | |
|---|---|---|
| World Book Encyclopedia | 5.95 | |
| | | $ 6,442.29 |

**230 — Teaching Supplies**

| | | |
|---|---|---|
| Addison Wesley Pub. Co. Inc. | $ 567.90 | |
| American Education Publications, Inc. | 584.80 | |
| Associated Booksellers | 5.22 | |
| Aubin Art Studio | 5.95 | |
| Barnell Loft Ltd. | 40.10 | |
| Warren Bouchard, (petty cash) | 260.00 | |
| Brodhead Garrett Co. | 24.99 | |
| Business Stimulus | 32.49 | |
| Cardigan Sport Store, Inc. | 26.80 | |
| CCM: Cambosco Inc. | 328.09 | |
| Changing Times Education Service | 91.25 | |
| Childcraft Education Corp. | 93.17 | |
| Chronicle Guidance | 1.64 | |
| Collins Variety Store | 14.95 | |
| Consumer's Union | 8.00 | |
| Continental Press, Inc. | 112.43 | |
| The Courier Printing Co. | 18.95 | |
| Couture Motor Sales | 41.90 | |
| Willard M. Covieo | 97.50 | |
| Creative Publications | 34.00 | |
| Dexter & Westbrook, Inc. | 29.55 | |
| Dictation Disc. Co. | 23.50 | |
| Eugene Dietzgen Co. | 17.76 | |
| Drake's Store | 27.80 | |
| Eastern Musical Co. | 27.45 | |
| The Economy Co. | 282.00 | |
| Emerson & Son | 452.21 | |
| Essex Editors | 34.20 | |
| Follett Publishing Co. | 6.38 | |
| Carol Frizzell | 5.25 | |
| Gessler Publishing Co., Inc. | 20.25 | |
| Ginn & Company | 323.24 | |
| J. L. Hammett Co. | 101.91 | |
| Harcourt Brace Jovanovich | 42.63 | |
| Harper & Rowe Publishing, Inc. | 75.34 | |
| Hayes School Pub. Co. | 11.35 | |
| The Herm Reed Studio | 12.75 | |
| I.B.M. Corp. | 39.32 | |
| International School Supply Corp. | 93.44 | |
| International Wildlife Library | 12.70 | |
| Jefferson Printing Co. | 292.60 | |
| Laidlaw Brothers, Inc. | 51.51 | |
| LaPine Scientific Co. | 56.42 | |
| Val Lee's Troparama | 4.35 | |
| Litton Educational Corp. | 246.55 | |
| Linscott & Smith | 24.50 | |
| Lyons Band | 36.58 | |

| | |
|---|---|
| Lyons & Carnahan | 82.70 |
| Macalister Scientific Co. | 182.75 |
| The MacMillan Co. | 11.12 |
| Madison Supply Co. | 300.58 |
| Mainco School Supply Co. | 2,249.98 |
| McAuliffe Products Center | 26.45 |
| McGraw Hill Book Co. | 484.56 |
| Merriam Graves Corp. | 64.20 |
| Charles E. Merrill Pub. Co. | 247.99 |
| Merrimack Farmers Exchange | 8.80 |
| Milady Publishing Co. | 96.71 |
| Mishek's | 62.24 |
| Thomas Monahan, (petty cash) | 130.00 |
| M. J. Morrison, Inc. | 48.00 |
| Nation's Business | 10.00 |
| New England School Supply | 122.02 |
| N. H. Division AAA | 3.56 |
| N. H. State Treasurer | 14.00 |
| Noble & Noble Pub. Inc. | 47.65 |
| Office Products of Berlin | 1,181.12 |
| Oxford Office Systems Inc. | 1,460.24 |
| Passon's Sport Center, Inc. | 31.70 |
| Paxton/Patterson | 247.72 |
| Wayne Radcliffe | 25.00 |
| Richard E. Ramsay | 500.00 |
| Regent Standard Forms, Inc. | 54.36 |
| A. H. Rice Co. | 56.28 |
| Rumford Office Supply Co. | 457.18 |
| Ryan's Chevron Service | 11.30 |
| S. & W. Market | 446.41 |
| Scargo Stoneware Pottery | 23.79 |
| Scholastic Magazines Inc. | 627.34 |
| Science Research Assoc. Inc. | 28.46 |
| Scott Foresman & Co. | 1,502.67 |
| Simon & Schuster, Inc. | 18.24 |
| Social Studies School Service | 17.30 |
| South Western Publishing Co. | 678.55 |
| Styles Drug Store | 10.02 |
| Supreme School Supply Co. | 125.75 |
| Teledyne Post | 39.14 |
| Town of Northumberland | 45.60 |
| Tracy's Texaco Service | 11.28 |
| Universal Training Systems, Co. | 72.35 |
| Xerox Education Publications | 323.40 |
| | $ 16,930.18 |

**235 — Contracted Services for Instruction**

| | |
|---|---|
| Lucille Bryan | $ 85.00 |
| Bureau of Educational Research | 100.69 |
| Community Action in Coos, Carroll & Grafton Counties, Inc. | 40.00 |

| | | |
|---|---|---|
| Mary Dwyer | 300.00 | |
| Harcourt Brace Jovanovich, Inc. | 218.64 | |
| PSAT/NMSQT | 157.50 | |
| The Psychological Corp. | 46.48 | |
| Science Research Assoc. Inc. | 9.80 | |
| Sister Anita Brochu | 3,860.00 | |
| University of New Hampshire | 59.54 | |
| | | $ 4,877.65 |

**290 — Other Expenses for Instruction**

| | | |
|---|---|---|
| Balfour | $ 136.13 | |
| Warren Bouchard | 40.00 | |
| Mary C. Dwyer | 50.00 | |
| Terrence Dwyer | 26.00 | |
| Eastern Slopes Inn | 58.50 | |
| Kathleen Emerson | 36.00 | |
| Donald Ferland | 13.00 | |
| Groveton Elementary School Fund | 37.50 | |
| The Hermitage Art Co. | 58.02 | |
| Richard Holt | 76.60 | |
| Lesley College Kindergarten Conf. | 7.00 | |
| N.H. Association of Secondary School Principals | 75.00 | |
| N.H. Music Educators Association | 30.00 | |
| New England Association of Schools & Colleges | 285.25 | |
| North Stratford Hot Lunch Fund | 60.00 | |
| Prentice Hall, Inc. | 10.87 | |
| Rick-trow Productions | 80.00 | |
| Edgar Ricker, State I.F.Y.E. Treasurer | 15.00 | |
| Riff Flower Shop | 10.78 | |
| Joseph Silver | 48.90 | |
| Barry Yardley | 50.00 | |
| | | $ 1,204.55 |

**410 — Salaries — Health**

| | | |
|---|---|---|
| Kathleen Emerson | $ 3,500.00 | |
| Marsha Harmer | 50.00 | |
| R. I. Hinkley, M.D. | 1,000.00 | |
| North Country Community Services, Inc. | 80.00 | |
| | | $ 4,630.00 |

**490 — Other — Health**

| | | |
|---|---|---|
| Kathleen Emerson | $ 316.32 | |
| Emerson & Son | 9.68 | |
| George C. Frye Co. | 83.76 | |
| R. I. Hinkley, M.D. | 77.69 | |
| Personal Products Co. | 11.25 | |
| School Health Supply | 107.07 | |
| Styles Drug Store | 197.79 | |
| Beatrice D. Weeks Memorial Hospital | 168.00 | |
| | | $ 971.56 |

| | | |
|---|---|---|
| **510 — Salaries — Transportation** | | $ 7,063.65 |
| **530 — Supplies Transportation of Pupils** | | |
| Normandeau Trucking | 14.87 | |
| Ryan's Chevron Service | 17.35 | |
| Town of Northumberland | 1,543.76 | |
| Tracy's Texaco Service | 8.70 | |
| | | $ 1,584.68 |
| **535 — Contracted Services — Transportation** | | |
| Nugent Motor Company | | 11,619.36 |
| **610 — Salaries — Operation of Plant** | | $ 22,364.75 |
| **630 — Supplies — Operation of Plant** | | |
| Cutler Light Mfg. | 95.60 | |
| Del Chemical Corp. | 369.48 | |
| C. B. Dolge Co. | 521.87 | |
| Emerson & Son | 25.80 | |
| Hillyard Sales Co. | 1,135.94 | |
| J. I. Holcomb Mfg. Co. | 567.85 | |
| Interstate Restaurant Equip. Corp. | 95.76 | |
| Mainco School Supply Co. | 7.50 | |
| Normandeau Trucking | 132.95 | |
| S & W Market, Inc. | 23.51 | |
| School Health Supply Co. | 93.69 | |
| James M. Strauss | 13.20 | |
| Tri State Paper Products Co. | 644.00 | |
| Vanity Fair Paper Sales Corp. | 117.25 | |
| West Chemical Products, Inc. | 31.40 | |
| Rex York | 211.22 | |
| | | $ 4,087.02 |
| **635 — Contracted Services — Operation of Plant** | | |
| Gould's Sales & Service | $ 75.00 | |
| Dollard LaRoche | 175.00 | |
| Normandeau Trucking | 405.99 | |
| | | $ 655.99 |
| **640 — Heat** | | |
| James L. Emery & Son | $ 89.91 | |
| C. H. Sprague & Son Co. | 6,166.84 | |
| | | $ 6,256.75 |
| **645 — Utilities** | | |
| New England Telephone | $ 2,037.31 | |
| Northumberland Water & Sewer Dist. | 48.00 | |
| Public Service Co. | 6,103.94 | |
| | | $ 8,189.25 |

**725 — Replacement of Equipment**

| | | |
|---|---|---|
| Lyons Band | $ 41.77 | |
| Mainco School Supply | 28.85 | |
| Northern Supply Co. | 25.99 | |
| Sears Roebuck & Co. | 32.84 | |
| Saint Johnsbury Trucking Co. | 51.04 | |
| | | $ 180.49 |

**726 Repairs to Equipment**

| | | |
|---|---|---|
| Eastern Musical Co. | 177.00 | |
| James L. Emery & Son | 7.50 | |
| I.B.M. Corp. | 283.78 | |
| Multi Media Services | 6.50 | |
| David Myers | 176.38 | |
| N.H. Audio-Vue, Inc. | 15.28 | |
| Office Products of Berlin | 874.95 | |
| A. H. Rice Co. | 21.20 | |
| Samuel Sargent | 5.35 | |
| The Singer Co. | 19.36 | |
| Twin State Audio Visual Ser. | 161.15 | |
| | | $ 1,748.45 |

**735 — Contracted Services — Maintenance of Plant**

| | | |
|---|---|---|
| American Fences, Inc. | 1,736.08 | |
| Wm. L. Joyce | 60.00 | |
| | | $ 1,796.08 |

**766 — Repairs to Buildings**

| | | |
|---|---|---|
| J. S. Beaton & Sons | $ 159.05 | |
| Paul A. Cloutier | 1,250.00 | |
| Dab-L-Kleen Chemical Corp. | 215.40 | |
| Emerson & Son | 1,528.44 | |
| J. L. Emery & Son | 161.57 | |
| Globe Discount Store | 39.99 | |
| J. L. Hammett Co. | 12.50 | |
| Interstate Restaurant Equipment Corp. | 80.00 | |
| Robert E. MacIlvane | 8.00 | |
| James W. Main | 199.58 | |
| The Mogul Corp. | 252.57 | |
| N.H. Dept. of Labor | 4.00 | |
| St. Johnsbury Trucking Co. | 42.05 | |
| Weil Pump Co. | 175.89 | |
| R. E. York | 182.85 | |
| | | $ 4,311.89 |

**790 — Other — Maintenance of Plant**

| | |
|---|---|
| Marro Tree Experts | $ 220.00 |

**850.1 — State Retirement**

| | |
|---|---|
| N.H. Retirement System | $ 229.57 |

**850.2 — Teachers' Retirement**

| | | |
|---|---|---|
| N.H. Retirement System | | $ 8,527.41 |

**850.3 — F.I.C.A.**

| | | |
|---|---|---|
| N.H. Div. of Welfare OASI Fund | $ 25.54 | |
| N.H. State Treasurer | 20,586.42 | |
| | | $ 20,611.96 |

**855 — Insurance**

| | | |
|---|---|---|
| Langley's Insurance | $ 6,657.10 | |
| National Association of School Affiliates | 250.00 | |
| | | $ 6,907.10 |

**860 — Rent**

| | | |
|---|---|---|
| Groveton Methodist Church | 2,500.00 | |
| St. Francis Xavier Parish | 1,500.00 | |
| | | $ 4,000.00 |

**School Lunch and Special Milk Program**

| | | |
|---|---|---|
| 975.1 Federal Monies | | $ 11,934.87 |
| 975.2 District Monies | | |
| Groveton Elementary School Cafeteria | | 891.07 |

**1075 — Student Body Activities**

| | | |
|---|---|---|
| Cran Barry | $ 368.40 | |
| C. C. Mostwald, Inc. | 8,422.01 | |
| Groveton High School Activity Fund | 2,500.00 | |
| N.H. Inter Athletic Association | 60.00 | |
| Bernard Lurvey | 2,431.94 | |
| Armand Pelletier | 18.00 | |
| | | $ 13,800.35 |

**1267 — Capital Outlay — Equipment**

| | |
|---|---|
| Boscho, Inc. | $ 839.25 |
| CCM: Cambosco, Inc. | 78.53 |
| Cardigan Sport Store | 131.50 |
| Childcraft Education Corp. | 41.38 |
| Eastern Musical Co. | 2,120.11 |
| H. B. Educational Systems, Inc. | 300.85 |
| Emerson & Son | 324.33 |
| Graves-Humphreys, Inc. | 233.00 |
| J. L. Hammett Company | 1,331.55 |
| The Highsmith Co., Inc. | 30.68 |
| International Business Machines Corp. | 802.40 |
| Interstate Restaurant Equipment Co. | 313.50 |
| Kent Agency of Boston | 22.76 |
| Mainco School Supply Co. | 283.99 |
| Multi Media Services | 167.00 |
| New England School Supply Co. | 138.40 |

| | | |
|---|---|---|
| Office Products of Berlin | 1,379.90 | |
| A. H. Rice Co. | 402.83 | |
| Ronan & Kunzl, Inc. | 44.44 | |
| Saw & Knife Specialty Co. Inc. | 37.13 | |
| School Health Supply | 125.00 | |
| Sears Roebuck & Co. | 41.24 | |
| The Singer Co. | 1,212.37 | |
| Teledyne Post | 374.88 | |
| Wenger Corp. | 45.45 | |
| Western Tape | 231.00 | |
| | | $ 11,053.47 |

**1370 — Principal of Debt**

| | | |
|---|---|---|
| National Shawmut Bank of Boston | | $ 15,000.00 |

**1371 — Interest on Debt**

| | | |
|---|---|---|
| National Shawmut Bank of Boston | | $ 2,088.00 |

**1477.1 — Tuition**

| | | |
|---|---|---|
| North Country Community Services, Inc. | | $ 1,859.92 |

**1477.2 — Transportation**

| | | |
|---|---|---|
| John Blake | $ 737.50 | |
| Gordon Flight | 16.20 | |
| Gary Normandeau | 680.00 | |
| Alan E. Rich | 25.60 | |
| Albert Roberts | 122.00 | |
| | | $ 1,581.30 |

**1477.3 — Supervisory Union Expenses**

| | | |
|---|---|---|
| Supervisory Union #58 | | $ 41,968.20 |

**1477.9 — Other In State Expenditures**

| | | |
|---|---|---|
| Stark School District (incentive aid) | | $ 717.16 |

| | |
|---|---|
| **1610.3 — Adult Basic Education Teachers' Salaries** | $ 300.00 |
| **1610.9 — Adult Basic Education — Other Salaries** | $ 849.00 |

**1690 Adult Basic Education — Other Expenses**

| | | |
|---|---|---|
| Berlin Reporter | $ 42.00 | |
| Caledonian Record | 44.20 | |
| N.H. State Treasurer, FICA | 66.12 | |
| | | $ 152.32 |

**1981 — Refunds**

| | | |
|---|---|---|
| N.H.—Vt. Hosp. Service (Replace lost check) | $ 963.68 | |
| State of N.H. Title I FY-70-71 | 588.23 | |
| State of N.H. (refund project 2179.0) | 1,551.55 | |
| State of N.H. (refund project 2179.1) | 185.02 | |
| State of N.H. (refund project 2131.0) | 1,021.55 | |
| | | $ 4,310.03 |
| Total payments for all Purposes 1972-73 | | $603,167.92 |

**SUPERINTENDENT'S SALARY 1972-73**

| | |
|---|---|
| State's Share | $ 3,500.00 |
| Northumberland School District's Share | 8,475.00 |
| Stratford School District's Share | 3,237.50 |
| Stark School District's Share | 787.50 |
| | $ 16,000.00 |

**ELEMENTARY CONSULTANT'S SALARY 1972-73**

| | |
|---|---|
| State's Share | -0- |
| Northumberland School District's Share | $ 8,475.00 |
| Stratford School District's Share | 3,237.50 |
| Stark School District's Share | 787.50 |
| | $ 12,500.00 |

## SUPERINTENDENT'S REPORT

Last Spring Supervisory Union #58 received approval for an Operational Contract from the Experimental Schools Program in Washington, D.C. This project was for three years with a yearly operational budget of approximately $110,000. At the end of the three year period it may be extended for two additional years for a total of five years. The project is involved in working in the following areas (1) Language Arts—to develop a sequential and integrated curriculum grades K-12. (2) Vocational—Career Education—To provide vocational experiences and opportunities for students and to develop a Career Education guide K-12 to make students more aware of the career and job opportunities open to them. (3) Outdoor Education—to develop a site to provide opportunities to study the interrelationships existent between human and natural components of the community. This will include hiking, camping, field trips, and relating these experiences to classroom activities. (4) Adult Education — provide tuition free courses for adults in subjects and areas of their choice. (5) Psychological Services — Inservice training and workshops for the staff to help them understand and meet the needs of their students.

The school plant planning committee was re-organized and has been working to have a warrant article ready for the annual district meeting. It was their recommendation to develop plans for a new K-8 school building, as well as an addition and renovations at the high school. Several alternatives were discussed and investigated but it was the wish of the committee and school board to make one complete proposal to meet all the needs. There will be a separate hearing and information available to all the citizens before the meeting.

Our union is continuing to share the services of the North Country Education Services Organization with increased use of the Multi-Media materials, Audio-

Visual equipment repair and purchase, and the speech program.

We are continuing to make real progress with those students who have special needs, such as those with learning disabilities, speech problems and general learning difficulties. Five children attend the School for Exceptional Children in Berlin, others receive individual or small group tutoring in their respective school. A course, funded by N.H. Vocational Rehabilitation was provided to our staff with a focus on the understanding and the instruction of children with special educational needs. The schools have also been receiving increased service from the Upper Connecticut Valley Mental Health Agency for psychological testing and consultation.

The past year has seen some important steps in strengthening the elementary school curriculum and services in order to provide a broad and well-balanced program for the children at Groveton Elementary School.

The main emphasis in curriculum evaluation and revision was in the area of language arts. Our kindergarten program started a new reading readiness program; Grade I continued for the second year working in a regular basic reading series; Grade II to IV implemented new individualized reading programs and materials; Grade V and VI replaced the English series with new basic text books and materials.

New social studies text books and materials were added to the upper elementary grades. During 1973-74 the staff evaluated the present mathematics program. The staff will begin a revision of our present reporting system with a new report card and greater emphasis on parent-teacher conferences.

To assist in all programs and areas of the curriculum we have continued to borrow media materials such

as filmstrips, tapes, movies, transparencies, film loops, etc., from the Multi-Media Service. North Country Education Services also provided our school district with the services of a speech therapist, Mrs. Ellen Shirley.

In the past two years we have implemented new programs and services on a shared basis with other schools in Supervisory Union 58. The shared programs are music, art, and special education. Our Title I program has continued with a language development program for children in the primary grades.

Mrs. Kathy Upham was our school nurse and was available to the Groveton schools on a daily basis to provide health services and programs.

Groveton Elementary School also participated in programs from the Experimental School Project. The programs included workshops and curriculum work in language arts and career education. Through the Experimental School Project our school received additional psychological services from the Upper Connecticut Valley Mental Health Service.

Our programs generally are functioning very well, however, we do have some shortcomings in our facilities. We still have three regular classrooms, special education programs and remedial reading located in outside rented rooms at St. Francis and the Methodist Church. Our physical education program is inadequate because of the limited outside playground space and lack of a gym. We would like to improve and enlarge our present library-resource area. Our present cafeteria serving space is inadequate for the number of pupils that we serve each day. (An average of 375-400 hot meals a day for Grade I to XII.)

The enrollment grades 7-12 is now 413. This increase in enrollment is causing serious space problems and it is difficult to operate a varied and comprehensive program with these limitations.

The system of course electives is still undergoing adjustments. Freshmen and sophomores are now required to take a more structured English Composition Course. The total language arts program is being examined and, with the aid of Mr. Mosher, we hope to develop a sequential and integrated program K-12.

The cooperative business education program is functioning very well and with the addition of a part time staff member we have been able to expand the program. The "office simulation" program has proven to be a great success and plans are being made to make it a full year double period experience. This program offers the opportunity to sharpen and expand basic integrated business skills. The organization of activities is arranged as close as possible to resemble an actual business operation.

Twelve junior boys are attending Berlin High School each afternoon and are enrolled in either the vocational automotive repair or welding program. Their academic subjects are taken here in Groveton and they are still able to participate in Groveton activities. Plans are being made to expand these opportunities to other vocational areas.

The Supervisory Union Office has been moved to 12 Main Street and the move has worked out well. The new office provides much more space and is more accessible for everyone. It is now possible to hold small meetings and conferences at the office.

I personally would like to take this opportunity to thank the school, the staff, and the citizens of Northumberland for the excellent cooperation and support which we have received during the year.

Respectfully submitted,

ALAN E. RICH
Superintendent of Schools

## REPORT OF THE SCHOOL NURSE
## JANUARY TO JUNE, 1973

117 Physicals

445 Heights and Weights

347 Vision Tests

178 Hearing Tests

234 Dental Exams by Dr. Belisle
125 children needed dental attention
70 plus fillings

263 First Aid

41 Home visits

Contagious Diseases reported
2 Impetigo
7 German measles

Immunizations
Polio 225
Mumps 182
German measles 34
Measles 16
Diptheria and Tetanus Boosters 133

**Clinics**
Cardiac Clinic — B.D. Weeks Memorial Hospital, Lancaster—3
Orthopedic Clinic
Milwaukee Brace Clinic—1 child fitted with brace
Plastic Surgery Clinic—1
Amputee Clinic—1
Sight Conservation Referrals — 3 — 2 received glasses
Portsmouth Rehabilitation Center Hearing Referrals—1
Pre-school vision & hearing screening Program—3-6 years

100 children screened—7 vision referrals — 1 hearing referral

**Special Programs**

Mother-Daughter Cancer Program—Senior girls, and mothers of Senior boys and girls

Early Pre-school registration because of new N. H. Pre-school immunization requirements.

Pre-school physicals by Dr. Hinkley—53

Program on menstruation—Grades 4-6 girls

Respectfully submitted,

KATHLEEN EMERSON, R. N.
School Nurse

## SEPTEMBER TO DECEMBER, 1973

188 Physicals
Athletic
Routine 4th grade to grade 11

535 Heights and Weights

154 vision screening

154 Hearing tests

2 Dental Exams

167 First Aid

28 Home visits

Contagious Diseases reported
2 Impetigo
1 Scarlet fever

Pediculosis, 2
Preventative treatment for pediculosis—20

Immunizations
T.B. tests, 96 (all negative)
Flu shots (faculties), 49

Clinics
Amputee Clinic—1
Referrals—1
Sight Conservation—1
Cripple Children Clinic—1

I wish to thank Dr. Hinkley, Mrs. Emerson, the school personnel and the people of Groveton for their cooperation and support.

Respectfully submitted,

KATHLEEN L. UPHAM, R.N.
School Nurse

## GRADE PLACEMENT CHART—September, 1973

Elementary Building Thomas Monahan, Principal

| Grades | K | 1 | 2 | 3 | 4 | 5 | 6 | Total |
|---|---|---|---|---|---|---|---|---|
| Linda Broughton | 59 | | | | | | | 59 |
| Vicky Bailey | | 21 | | | | | | 21 |
| Joanna Calderwood | | 22 | | | | | | 22 |
| Alice Abbott | | 7 | | | | | | 7 |
| Alice Abbott | | | 12 | | | | | 12 |
| Leslie Seppala | | | 23 | | | | | 23 |
| Virginia Davis | | | | 22 | | | | 22 |
| Deborah Nelson | | | | 22 | | | | 22 |
| Harriette Potter | | | | 21 | | | | 21 |
| Pearl Emery | | | | | 28 | | | 28 |
| Dianne Nelson | | | | | 27 | | | 27 |
| Otis Howe | | | | | | 24 | | 24 |
| Janet Rich | | | | | | 24 | | 24 |
| Constance Butson | | | | | | | 20 | 20 |
| Robert Mills | | | | | | | 19 | 19 |
| Gerald Seminatore | | | | | | | 20 | 20 |
| | 59 | 50 | 35 | 65 | 55 | 48 | 59 | 371 |

Merle Hawksley, Custodian
Roland Roby, Ass't Custodian

High School Building Warren Bouchard, Principal
William Joyce, Vice Principal
Joseph Silver, Guidance Director

| Grades | 7 | 8 | 9 | 10 | 11 | 12 | Total |
|---|---|---|---|---|---|---|---|
| | 84 | 72 | 70 | 79 | 51 | 57 | 413 |

Dollard LaRoche, Custodian

Teacher Aides, Elementary
- Simonne Cotter, Title I
- Geraldine Major, Title I
- Harriett McMann
- Shirley Miles, Kindegarten

| | |
|---|---|
| Helen Anderson | Mathematics 7-8 |
| Frederick Bailey | Social Studies, Dept. Chr. |
| Ruth Beattie | Business |
| Helen Boswell | Social Studies, Jr. High |
| Kathleen Brockett | Art 7-12 |
| Shirley Buteau | Home Economics |
| Sheldon Damon | Physical Education |
| Joseph Fitzgerald | English, Dept. Chr. |
| Carol Frizzell | English 7-8 |
| Gerard Gaetjens | French |
| Anthony Gelinas | Science |
| Patricia Hawkins | Secondary English |
| Richard Holt | Business, Dept. Chr. |
| William Joyce | Industrial Arts |
| Stuart Lord | Social Studies |
| Chandler Matthews | Library Supervisor |
| Richard Merrill | Science, Dept. Chr. |
| Thomas Ordzie | English |
| Patricia Riendeau | Business |
| Robert Stewart | Mathematics, Dept. Chr. |
| Robert Tobin | Music Director |
| James Upham | Mathematics |
| Hildred Hurlbutt | Library Aide |

# MARRIAGES REGISTERED IN THE TOWN OF NORTHUMBERLAND
## For The Year Ending December 31, 1973

| Date<br>Name and Surname of<br>The Groom and Bride | Residence of each<br>at the time of<br>Marriage | Age | Name of Official<br>by Whom Married |
|---|---|---|---|
| **January** | | | |
| 27 Charles G. McMann | Groveton, N.H. | 18 | Huntley Halvorson |
| Bethany A. Stone | Groveton, N.H. | 18 | Methodist Minister |
| **February** | | | |
| 6 Walter F. Hapgood | Groveton, N.H. | 32 | Huntley Halvorson |
| Sandra J. Theberge | North Stratford, N.H. | 31 | Methodist Minister |
| 8 Jean P. Cardin | Groveton, N.H. | 23 | Layne L. Leigh |
| Kathy L. Simpson | Groveton, N.H. | 19 | Justice of the Peace |
| 9 Robert D. Gray | Plattsburg, N.Y. | 20 | William S. Ingram |
| Ruth-Ellen Taft | Dannemora, N.Y. | 18 | Justice of the Peace |
| **March** | | | |
| 7 Donald E. Sargent | Lunenburg, Vt. | 33 | Gerald Dunn |
| Mary E. Mann | Groveton, N.H. | 32 | Methodist Minister |
| 10 Roland C. Johnson | Groveton, N.H. | 45 | Rev. James F. Shaw |
| Pauline R. Eaton | Groveton, N.H. | 33 | Minister |
| **April** | | | |
| 14 Edmund L. Robinson | Groveton, N.H. | 24 | Rev. Albert S. Cameron |
| Bette J. Sivegny | Groveton, N.H. | 21 | Roman Catholic Priest |
| 21 Clarence W. Merrill | Salem, N.H. | 49 | Maurice Porter |
| Dorothy M. McCarthy | Derry, N.H. | 52 | Methodist Minister |
| 28 Stephen F. Canton | Whitefield, N.H. | 22 | Huntley Halvorson |
| Lois E. Hawksley | Groveton, N.H. | 21 | Methodist Minister |
| **May** | | | |
| 1 Albert E. Dupuis | Groveton, N.H. | 45 | Gerald Dunn |
| Florence D. Dupuis | Groveton, N.H. | 31 | Methodist Minister |
| 12 Adlard Langlois | Groveton, N.H. | 67 | William S. Ingram |
| Geneva M. Sweet | Groveton, N.H. | 60 | Justice of the Peace |
| 17 William H. Preston | Groveton, N.H. | 56 | Huntley Halvorson |
| Edith I. Quimby | Groveton, N.H. | 67 | Methodist Minister |

| | | | | |
|---|---|---|---|---|
| 19 | Philip J. Patrick | Groveton, N.H. | 59 | Rev. Albert S. Cameron |
| | Dorothy A. Stone | Groveton, N.H. | 55 | Roman Catholic Priest |
| 26 | Robert E. Batt | New York, N.Y. | 34 | Robert E. Deming |
| | Diane C. Crawford | New York, N.Y. | 26 | Priest |
| June | | | | |
| 9 | Frederick R. Bockman | Whitefield, N.H. | 22 | Huntley Halvorson |
| | Carol A. Langley | Groveton, N.H. | 23 | Methodist Minister |
| 9 | Paul R. Caron | Groveton, N.H. | 22 | Rev. Albert S. Cameron |
| | Holly M. Tetreault | Groveton, N.H. | 20 | Roman Catholic Priest |
| 22 | Joseph L. Berube | Groveton, N.H. | 27 | Huntley Halvorson |
| | Diane F. Stearns | Groveton, N.H. | 23 | Methodist Minister |
| 23 | John E. Bacon | Groveton, N.H. | 21 | Rev. Joseph J. Sands |
| | Gisele T. Paquette | Groveton, N.H. | 20 | Roman Catholic Priest |
| 23 | David P. Cloutier | Groveton, N.H. | 19 | Rev. Joseph J. Sands |
| | Brenda L. Miles | Groveton, N.H. | 18 | Roman Catholic Priest |
| 23 | Robert M. Colby | Lunenburg, Vt. | 23 | Huntley Halvorson |
| | Linda L. Smith | Groveton, N.H. | 19 | Methodist Minister |
| 30 | Richard W. Hart | Groveton, N.H. | 25 | Edward C. Jager |
| | Kathleen M. Simino | Groveton, N.H. | 18 | American Baptist |
| 30 | Paul L. Bouchard | Groveton, N.H. | 31 | Huntley Halvorson |
| | Caryn A. Dufour | Groveton, N.H. | 18 | Methodist Minister |
| 30 | Wayne C. McLain | Groveton, N.H. | 22 | Rev. Joseph J. Sands |
| | Beverly J. Devost | Groveton, N.H. | 17 | Roman Catholic Priest |
| 30 | John E. Young | Concord, N.H. | 19 | Robert E. Deming |
| | Martha G. Rowden | Concord, N.H. | 22 | Priest |
| 30 | Alton A. Covell | Groveton, N.H. | 25 | Huntley Halvorson |
| | Linda L. I. Madore | Lancaster, N.H. | 19 | Methodist Minister |
| July | | | | |
| 14 | Richard W. Gilbert | Groveton, N.H. | 21 | Richard W. Moore |
| | Sherry M. Scott | Groveton, N.H. | 18 | Methodist Minister |
| 14 | Randy E. Jewell | Groveton, N.H. | 21 | Rev. Maurice Porter |
| | Lorna R. Johnson | Groveton, N.H. | 20 | Methodist Minister |
| 28 | William L. Montgomery | Groveton, N.H. | 23 | Huntley Halvorson |
| | Roberta J. Davenport | North Stratford, N.H. | 16 | Methodist Minister |
| 30 | William H. Murphy | Cascade, N.H. | 30 | Thomas C. Monaghan |
| | Mildred A. Stone | Groveton, N.H. | 36 | Roman Catholic Priest |
| August | | | | |
| 25 | Bryan D. McMann | North Stratford, N.H. | 21 | Huntley Halvorson |
| | Wendy I. Fournier | Groveton, N.H. | 20 | Methodist Minister |

## MARRIAGES (Continued)

| Date | Name and Surname of Groom and Bride | Residence of each at time of Marriage | Age | Name of Official by whom Married |
|---|---|---|---|---|
| **September** | | | | |
| 8 | Herbert R. Stevens | St. Johnsbury, Vt. | 67 | Huntley Halvorson |
| | Ida I. Pond | Groveton, N.H. | 59 | Methodist Minister |
| 8 | George E. Cummings | Lancaster, N.H. | 24 | Fr. George St. Tean OMI |
| | Mary Jane F. Chenette | Groveton, N.H. | 25 | Catholic Priest |
| 15 | Larry A. Brow | Plympton, Mass. | 21 | Robert E. Deming |
| | Helen L. Crawford | Groveton, N.H. | 25 | Priest |
| 15 | Richard A. Wilson | Colebrook, N.H. | 20 | Fr. George St. Tean OMI |
| | Betty A. Bigelow | Groveton, N.H. | 20 | Catholic Priest |
| 15 | Ronald C. MacKillop | Groveton, N.H. | 31 | Lynette A. Emerson |
| | Cynthia A. Maguire | Lancaster, N.H. | 20 | Justice of the Peace |
| 15 | Merlyn J. Welch | Groveton, N.H. | 30 | Lynette A. Emerson |
| | Sharon R. Walker | Groveton, N.H. | 22 | Justice of the Peace |
| 29 | Stephen P. McMann | Lancaster, N.H. | 22 | Huntley Halvorson |
| | Raylene M. Burt | Groveton, N.H. | 18 | Methodist Minister |
| **October** | | | | |
| 13 | Paul M. Robinson | Groveton, N.H. | 19 | Huntley Halvorson |
| | Nancy J. Stinson | North Stratford, N.H. | 18 | Methodist Minister |
| 20 | Pasquale J. Marro | Rutland, Vt. | 22 | Rev. Charles E. Des Ruisseaux |
| | Sharon M. Houle | Groveton, N.H. | 19 | Roman Catholic Priest |
| 20 | Odina A. LeClerc | Groveton, N.H. | 70 | Rev. Charles E. Des Ruisseaux |
| | Eva A. Hamel | Groveton, N.H. | 59 | Roman Catholic Priest |
| **November** | | | | |
| 3 | Blaine K. Stevens | Groveton, N.H. | 23 | Rev. John J. Bosa |
| | Brenda C. Donovan | Berlin, N.H. | 19 | Roman Catholic Priest |
| 10 | Barry W. Colebank | Groveton, N.H. | 19 | Robert E. Deming |
| | Paula E. Glen | Tacoma, Wash. | 19 | Priest |
| 10 | Dennis R. Thomas | Berlin, N.H. | 19 | Huntley Halvorson |
| | Janet M. Smith | Groveton, N.H. | 19 | Methodist Minister |
| 16 | Warren A. Thayer, Jr. | Groveton, N.H. | 49 | Paul F. Donovan |
| | Dorothy E. Menard | Groveton, N.H. | 35 | Justice of the Peace |
| 17 | Brandon J. Morehouse | North Stratford, N.H. | 19 | Phyllis L. Benner |
| | Cathy A. Drew | Groveton, N.H. | 20 | Baptist Minister |

| | | | | |
|---|---|---|---|---|
| 17 | Charles K. Brann | Groveton, N.H. | 21 | Rev. Charles E. Des Ruisseaux |
| | Mildred R. Westover | Groveton, N.H. | 21 | Roman Catholic Priest |
| 24 | Bradley E. Crawford | Groveton, N.H. | 21 | Rev. Louis G. Comtois |
| | Judith F. Graham | North Stratford, N.H. | 22 | Religious Pastor |
| **December** | | | | |
| 1 | Dana R. Mallett | Topsham, Maine | 26 | Huntley Halvorson |
| | Karen S. McFarland | Groveton, N.H. | 22 | Methodist Minister |
| 1 | David R. Hurlbutt | Groveton, N.H. | 21 | Rev. Charles E. Des Ruisseaux |
| | Almeda L. Bushaw | North Stratford, N.H. | 17 | Roman Catholic Priest |
| 8 | Eugene A. Fysh | Groveton, N.H. | 30 | Huntley Halvorson |
| | Karen A. Tisdale | Groveton, N.H. | 19 | Methodist Minister |
| 22 | Gregory A. Bartlett | North Stratford, N.H. | 18 | Huntley Halvorson |
| | Lindy S. Hart | Groveton, N.H. | 18 | Methodist Minister |
| 22 | Richard J. H. Donovan | Groveton, N.H. | 24 | Rev. Charles E. Des Ruisseaux |
| | Berta L. Stinson | North Stratford, N.H. | 18 | Roman Catholic Priest |

I hereby certify that the above return is correct to the best of my knowledge and belief.

THERESA BROOKS, Town Clerk

# BIRTHS REGISTERED IN THE TOWN OF NORTHUMBERLAND
## For The Year Ending December 31, 1973

| Date of Birth and Name of Child | Sex | Name of Father | Maiden Name of Mother |
|---|---|---|---|
| **January** | | | |
| 2 Tamilla Jean Sanborn | F | James L. Sanborn | Alida S. Bean |
| **February** | | | |
| 6 Lissa Marie LaBounty | F | Timothy W. LaBounty | Donna I. Dorr |
| 15 Patricia R. Kenney | F | Thomas W. Kenney | Joan V. Miles |
| 24 Chad Eric Marshall | M | Richard L. Marshall | Kathleen S. Wheeler |
| 26 Tina Karen Houle | F | Richard W. Houle | Jeannette P. Labrecque |
| 27 Leah Clare Diederich | F | Michael P. Diederich, Jr. | Myra A. McCormick |
| **March** | | | |
| 27 Nicole Therese Marie Boucher | F | Eugene A. Boucher | Jeanne H. Lefevre |
| **May** | | | |
| 8 Robert Joseph Thomas Reynolds | M | William T. Reynolds | Jane A. Kinsley |
| 14 William Douglas Sullivan | M | William D. Sullivan | Geraldine J. DeLuca |
| 29 Katherine Ann Annis | F | Russell O. Annis | Mary E. Bedell |
| 31 Travis Michael Blodgett | M | Bruce O. Blodgett | Karen A. Fogg |
| **June** | | | |
| 23 Constance Paula Larochelle | F | Paul E. Larochelle | Edith M. Pierce |
| **August** | | | |
| 16 Ralph Edward Lovering | M | Bruce W. Lovering | Nancy C. Brooker |
| 19 Brian Olin Shannon | M | Fred D. Shannon | Sandra L. Goad |
| 19 Brenden Owen Shannon | M | Fred D. Shannon | Sandra L. Goad |
| **September** | | | |
| 2 Ann Marie Howland | F | Reginald W. Howland | Linda F. Barrows |
| 5 Jeffrey Wayne Cook | M | Reginald W. Cook | Judy K. Spreadbury |
| 8 Patricia Ann Gagnon | F | Alan W. Gagnon | Janice M. Marshall |
| **November** | | | |
| 9 Stephanie Ann Langley | F | Dennis J. Langley | Rachel C. LaCroix |
| 16 Heather Louise Gilman | F | Douglas R. Gilman | Theresa M. L. Chenette |
| **December** | | | |
| 17 Andrea Jean Fontaine | F | Albert W. Fontaine | Wanda L. Platt |
| 18 Katina Louise Potter | F | Douglas J. Potter | Nancy E. Ledger |

I hereby certify that the above return is correct to the best of my knowledge and belief.
THERESA BROOKS, Town Clerk

# DEATHS REGISTERED IN THE TOWN OF NORTHUMBERLAND
## For The Year Ending December 31, 1973

| Date<br>Place of Death | Name of Deceased | Age | Occupation |
|---|---|---|---|
| **January** | | | |
| 7 Lancaster, N.H. | Florida Rose Anne Roy | 69 | Mill Employee |
| 11 Groveton, N.H. | Gordon Wallace Brigham | 76 | Finishing Room Employee |
| 16 Lancaster, N.H. | Forrest Edward Tapley | 61 | Handyman |
| 25 Whitefield, N.H. | Rose Isabelle Perkins | 88 | Housewife |
| **February** | | | |
| 17 Colebrook, N.H. | Francis Joseph Cote | 83 | Laborer (Ret.) |
| 21 Hanover, N.H. | John W. Farrell | 51 | Papermaker |
| 24 Lancaster, N.H. | Chad E. Marshall | | Infant |
| **March** | | | |
| 2 Lancaster, N.H. | Raymond E. Charbonneau | 63 | Beater Room Employee |
| 8 Groveton, N.H. | Willis M. Swift | 55 | Foreman Yard |
| 20 Groveton, N.H. | Phillip W. Haskell | 36 | Truck Driver |
| 24 Lancaster, N.H. | John A. Dolenko | 79 | Millworker |
| **April** | | | |
| 4 Groveton, N.H. | Marion B. Knowlton | 72 | Housewife |
| 20 Lancaster, N.H. | Brandon D. Clark | 65 | Laborer |
| **May** | | | |
| 6 Groveton, N.H. | George O. Peabody | 58 | Funeral Director & Embalmer |
| **June** | | | |
| 10 Lancaster, N.H. | Berta H. Maguire | 50 | Housewife |
| 30 Lancaster, N.H. | Walter G. Bacon | 68 | Millworker |
| 30 Lancaster, N.H. | Arthur J. Cloutier | 64 | Inspector |
| **July** | | | |
| 12 Lancaster, N.H. | Edward A. Wilson | 83 | Painter & Paper Hanger |
| 14 Lancaster, N.H. | Julia A. Tweedie | 53 | Housewife |
| **September** | | | |
| 6 Lancaster, N.H. | Harry R. Gallagher | 81 | Farming |
| **October** | | | |
| 13 Groveton, N.H. | Celia M. Bruce | 53 | Not given |
| 14 Lancaster, N.H. | Ernest Gregoire | 70 | Contractor |
| 22 Groveton, N.H. | Francis G. Pond | 63 | Woods Office Clerk |
| 30 Groveton, N.H. | Leopold J. Baron | 69 | Boiler Operator (Ret.) |
| **November** | | | |
| 11 Groveton, N.H. | William H. Wright | 58 | Millworker (Ret.) |
| 13 Groveton, N.H. | Everett E. Stone | 73 | Restaurant Operator (Ret.) |
| 27 Lancaster, N.H. | Perley S. Graham | 76 | Laborer |
| 29 Whitefield, N.H. | Lucille F. Astle | 70 | Housewife |
| **December** | | | |
| 21 Groveton, N.H. | George C. McMann | 52 | Highway Patrolman |

I hereby certify that the above return is correct to the best of my knowledge and belief.
THERESA BROOKS, Town Clerk

## *SUMMARY PROGRAM OF THE WHITE MOUNTAINS REGION ASSOCIATION*

Your Region Association, through its promotional and financial responsibilities, was one of the principal organizers of the White Mountains Art and Music Festival. This Festival has been acclaimed as a truly significant contribution to northern New Hampshire and in 1974, with a much larger budget, the program is expected to expand markedly.

Your Region Association also helped to set up the Hotel-Motel training program at the Waumbek, Jefferson, N.H. Because your Association has for many years promoted the region's hotel-motel industry, the directors felt this training program would effectively compliment these on-going promotional activities. The responsibilities incurred by your Association were: a questionnaire designed to answer "Is there a need for the program" and assistance in employing graduates of the program in the region's hotel-motel industry. Additionally, your Association set up meetings with hotel-motel owners and managers to work out any problems and to exchange ideas.

Other activities for 1973 included: completion of a canoe and kayak folder (designed for promotional purposes), a State requested survey of flood damage to the private sector of northern New Hampshire's economy, representation at the Eastern State Exposition in Springfield, Mass., presentation of 4-H awards in Grafton and Coos Counties and annual subscriptions of the 4-H National News Magazine to club leaders, and the annual solicitations of listings for the **New Hampshire Accommodations and Dining Directory** and the **Where to Stay** folder. Additionally, your Association's executive director acted as secretary of the N.H. Council of Region Associations, an organization which works closely with the State's Office of Vacation Travel.

Your Association for its 1973 annual meeting set up a panel discussion on the subject of "Wilderness in the White Mountain National Forest." Panelists included representatives of the N.H. Snowmobile Association, the Appalachian Mountain Club, the Society for the Protection of N.H. Forests, Sno-engineering, the wood products industry in northern New Hampshire, the Sierra Club, the State's Bureau of Off-Highway Recreation Vehicles, the U.S. Forest Service and the North Country RC&D Project, Inc.

With regard to legislated matters your Association supported House Bill relative to Open Space. In large part the directors saw this bill as an attempt to help preserve our farmlands here in the region. Furthermore, your Association supported House Bill #10 relative to Off-Highway Vehicles with the exception that the majority of directors felt snowmobilers should ask the permission of the landowners during periods when there is adequate snow cover.

Finally, the executive director spoke on Association activities both on radio and before several chambers of commerce and rotary clubs in the region.

Inquiries for the year totaled 5,000.

Wrote 27 news releases, 2 newsletters and 140 personal letters.

# LOCATION OF NEW FIRE BOXES IN VILLAGE OF GROVETON

## CIVIL DEFENSE AIR RAID WARNING

**1-1-1 Four Short Rounds All Clear 1-1-1 One Round**

| Box No. | |
|---|---|
| 12 | Corner of Main and State Streets |
| 13 | Corner of State and Morse Streets |
| 14 | Corner of Rich and State Streets |
| 15 | Corner of Arlington Avenue and Preble Street |
| 16 | #4 Finishing Room |
| 21 | Fire Station (Church Street) |
| 22 | Corner of Summer Street and Odel Park |
| 23 | Corner of West and Rich Streets |
| 24 | Corner of West and Main Streets |
| 53 | Upper State Street near Douglas Garage |
| 52 | Corner of Pleasant and State Streets |
| 51 | Corner of Eames and Park Streets |
| 31 | Corner of Second and Melcher Streets |
| 32 | Corner of Hillside Avenue and Highland Street |
| 33 | Intersection of Graham and Cottage Streets |
| 34 | Corner of Hillside Avenue and First Street |
| 41 | Junction of Main and Melcher and Cumberland Streets |
| 42 | Junction of Maple and Cumberland Streets |
| 43 | Fiske Street opposite Ivan Jordan Home |
| 54 | Rt. 3 near George McMann |
| 62 | Junction of Brooklyn Street and Lost Nation Rd. |
| 61 | Winter Street beside Alton Forbes Home |
| 63 | Brooklyn Street opposite Cloutier Store |
| 64 | Brooklyn Street near Foot Bridge |
| 222 | Out-of-Town Calls |
| 333 | Forest Fire Calls |
| 444 | Emergency Call |
| 71 | Groveton Papers Co., Nos. 3 and 4, Machine End |
| 72 | Groveton Papers Co., Nos. 1 and 2, Machine End |
| 73 | Groveton Papers Co., Woodroom Area |
| 81 | Riverside Drive |

NO SCHOOL — 3 Blasts at 7:00 A.M.
CURFEW — 2 Blasts at 9:00 P.M.
RECALL (Fire Out) — 1 Blast

Learn how to operate a Fire Alarm Box. Learn the location of box nearest you. If you must go to a fire — **Do Not Hinder or Obstruct Fire Trucks or Firemen.**

For Map of Streets and Fire Alarm Box Locations see inside Front Cover.

**LAW GOVERNING BOXES**

Any person sending in a false alarm of fire, or tampering with fire alarm system, will be fined $150.00 or serve one year in jail. This law will be strictly enforced.

# INDEX


Town Officers ..... 2
Auditors' Report ..... 4
Property Valuation ..... 4
Tax Rates ..... 4
Valuation and Taxes Assessed ..... 5
Comparative Statement ..... 6
Statement—Assets and Liabilities ..... 9
Town Clerk's Report ..... 10
Tax Collector's Report ..... 11
Sewer Bond Schedule ..... 15
Sewer Abatement Project ..... 16
Water Collector's Report ..... 16
Treasurer's Report ..... 17
Summary of Receipts ..... 18
Summary of Payments ..... 21
Library Account ..... 26
Groveton Public Library ..... 27
Report of Youth Center ..... 31
Report of Trust Funds ..... 32 and 43
Municipal Court ..... 33
Village Precinct Report ..... 36-39
North Country Council ..... 41
Report of School District ..... 49
Vital Statistics ..... 82
Report of WMRA ..... 88


## TOWN TELEPHONE DIRECTORY

| | |
|---|---|
| TOWN MANAGER, Dana R. Kingston | 636-1450 |
| TOWN CLERK AND TAX COLLECTOR Theresa G. Brooks | 636-1450 |
| TOWN NURSE | 636-1124 |
| ELEMENTARY SCHOOL | 636-1806 |
| HIGH SCHOOL | 636-1619 |
| SUPT. OF SCHOOLS OFFICE | 636-1437 |

## EMERGENCY TELEPHONE NUMBERS

| | |
|---|---|
| Police Department | |
| Answering Service (Turbine Room) | 636-1430 |
| Office | 636-1124 |
| Ambulance Service | |
| Answering Service (Turbine Room) | 636-1430 |
| Civil Defense | 636-1430 |
| Fire Department | 636-1224 |

The red fire line, 636-1224, is for reporting fires only. Do not attempt to use it for any other purpose.